

i n v e n t

service

hp LaserJet 2400 series

HP LaserJet 2400 Series printer

Service Manual



Copyright information

© 2005 Copyright Hewlett-Packard Development Company, L.P.

Reproduction, adaptation, or translation without prior written permission is prohibited, except as allowed under the copyright laws.

The information contained herein is subject to change without notice.

The only warranties for HP products and services are set forth in the express warranty statements accompanying such products and services. Nothing herein should be construed as constituting an additional warranty. HP shall not be liable for technical or editorial errors or omissions contained herein.

Part number Q5956-90940

Edition 2, 8/2005

Safety information

WARNING!

Potential Shock Hazard

Always follow basic safety precautions when using this product to reduce risk of injury from fire or electric shock.

Read and understand all instructions in the user guide.

Observe all warnings and instructions marked on the product.

Use only a grounded electrical outlet when connecting the printer to a power source. If you do not know whether the outlet is grounded, check with a qualified electrician.

Do not touch the contacts on the end of any of the sockets on the printer. Replace damaged cords immediately.

Unplug this product from wall outlets before cleaning.

Do not install or use this product near water or when you are wet.

Install the product securely on a stable surface.

Install the product in a protected location where no one can step on or trip over the power cord and where the power cord will not be damaged.

If the product does not operate normally, see the online user guide.

Refer all servicing questions to qualified personnel.

Information regarding FCC Class B, Parts 15 and 68 requirements can be found in the user guide.

Trademark credits

Adobe®, Acrobat®, PostScript®, and the Acrobat Logo® are trademarks of Adobe Systems Incorporated.

Java™ is a U.S. trademark of Sun Microsystems, Inc.

Microsoft®, Windows®, and Windows NT® are U.S. registered trademarks of Microsoft Corporation.

UNIX® is a registered trademark of The Open Group.

ENERGY STAR® and the ENERGY STAR logo® are U.S. registered marks of the United States Environmental Protection Agency.



Table of contents

1 Product Information

Chapter contents.....	1
Printer configurations.....	2
HP LaserJet 2400 Series printer base models.....	2
Features.....	4
Specifications.....	7
Physical specifications.....	7
Electrical specifications.....	7
Acoustic emissions.....	9
Operating environment.....	9
Media specifications.....	10
Supported types and sizes of print media	10
Paper and print media.....	11
Printing and paper storage environment.....	12
Envelopes.....	12
Envelopes with double side seams.....	13
Envelopes with adhesive strips or flaps.....	14
Envelope margins.....	14
Envelope storage.....	14
Labels.....	14
Transparencies.....	14
Print Cartridge Limited Warranty Statement.....	15
HP LaserJet printing supplies.....	16
Declaration of conformity.....	17
Country-/region-specific safety statements.....	18
Laser safety statement.....	18
Canadian DOC statement.....	18
Japanese VCCI statement.....	18
Korean EMI statement.....	18
Finnish laser statement.....	19

2 Installation

Chapter contents.....	21
Operating environment	22
Interface ports	23
Software.....	24
Operating systems and printer components.....	24
Printer drivers.....	25
Software for Macintosh computers.....	26

PPDs.....	26
HP LaserJet Utility.....	26

3 Operation

Chapter contents.....	27
Control panel.....	28
Control-panel layout.....	28
Control-panel buttons.....	29
Control-panel lights.....	29
Control-panel language.....	30
Printing control-panel menus.....	30
To print a control-panel menu map.....	30
Selecting which tray is used for printing	31
Understanding tray order.....	31
Customizing tray 1 operation.....	31
Printing by type and size of media (locking trays).....	32
Feeding media from tray 1 manually.....	33
Selecting the correct fuser mode.....	34
Using the embedded Web server.....	35
Opening the embedded Web server.....	35
Information tab.....	36
Settings tab.....	36
Networking tab	37
Other links.....	37
Using HP Web Jetadmin software.....	38
Using the HP Toolbox.....	39
Supported operating systems.....	39
Supported browsers.....	39
To view the HP Toolbox.....	39
Status tab.....	40
Troubleshooting tab.....	40
Alerts tab.....	41
Set up status alerts page.....	41
Administrative settings page.....	41
Documentation tab.....	41
Device Settings window.....	41
Toolbox links.....	42
Other links.....	42
Uninstalling the HP Toolbox.....	43
To uninstall the HP Toolbox by using the Windows desktop shortcut.....	43
Checking the printer configuration.....	44
Menu map.....	44
To print a menu map.....	44
Configuration page.....	44
To print a configuration page at the control panel.....	45
Supplies status page.....	46
To print a supplies status page at the control panel.....	46
PS or PCL font list.....	47
To print a PS or PCL font list.....	47
Managing the print cartridge.....	48

HP print cartridges.....	48
Non-HP print cartridges.....	48
Print-cartridge authentication.....	48
Print-cartridge storage.....	48
Print-cartridge life expectancy.....	49
Checking the supply level.....	49
To check the supply level by using the control panel.....	49
To check the supply level by using the embedded Web server.....	49
To check the supply level by using the HP Toolbox software.....	49
To check the supply levels by using HP Web Jetadmin.....	49
Cartridge-low and cartridge-out conditions.....	49
When the cartridge is low on toner or drum life.....	49
When the cartridge is out of toner or drum life.....	50

4 Maintenance

Chapter contents.....	51
Cleaning the printer.....	52
Cleaning the outside.....	52
Cleaning the paper path and print-cartridge areas	52
To clean the inside of the printer.....	52
Cleaning the fuser.....	53
To run the cleaning page.....	53

5 Theory of operation

Chapter contents.....	55
Introduction.....	56
Internal components.....	57
Timing.....	59
Engine control system.....	61
Laser/scanner system.....	63
Pickup/feed/delivery system.....	64
Image-formation system.....	66
Step 1: Primary charging.....	67
Step 2: Laser beam exposure.....	67
Step 3: Developing.....	67
Step 4: Transfer.....	68
Step 5: Separation.....	68
Step 6: Fusing.....	68
Step 7: Drum cleaning.....	69
Print cartridge memory system.....	70

6 Removal and replacement

Chapter contents.....	71
Introduction.....	72
Removal and replacement strategy	72
Electrostatic discharge.....	72
User-replaceable parts.....	72
Required tools.....	72
Before performing service.....	74

Pre-service procedures.....	74
Parts removal order.....	74
Covers.....	76
Right-side cover.....	76
Back cover.....	76
I/O cover.....	80
Left-side cover.....	81
Top, right cover.....	83
Top cover.....	83
Front, right cover.....	85
Control panel.....	87
Formatter.....	89
Fuser.....	93
Laser/scanner.....	98
Right-side handle.....	101
ECU.....	103
Access plate.....	109
Power supply.....	110
Gear assembly.....	115
Tray 1 solenoid.....	119
Tray 2 solenoid.....	120
E-label reader (memory tag).....	121
Face-down-roller shaft.....	123
Cartridge door.....	125
Transfer roller.....	128
Registration assembly.....	129
Tray 1 pickup roller.....	132
Tray 2 pickup roller.....	133
Separation pad.....	135

7 Troubleshooting

Chapter contents.....	137
Troubleshooting tree.....	138
Troubleshooting flowchart.....	139
1. Does the control-panel display show READY?.....	139
2. Can you print a configuration page?	139
3. Can you print from a program?	140
4. Does the job print as expected?.....	141
5. Does the printer select the correct trays?.....	142
Troubleshooting tools.....	144
Information pages.....	144
Menu map.....	145
Configuration page.....	146
Supplies status page.....	148
Embedded Web server	149
Gaining access to the embedded Web server.....	149
Information tab.....	149
Settings tab.....	150
Networking tab	150
Other links.....	150

Printer Status and Alerts software	151
To select status messages.....	152
To view status messages and information.....	152
Control-panel menus.....	153
Using control-panel menus.....	153
Resets submenu.....	153
Diagnostics menu.....	154
Service menu (service PIN codes).....	155
Service ID.....	156
Restoring the Service ID.....	156
Converting the Service ID to an actual date.....	156
Printer resets and power-on modes.....	158
Cold reset	158
To perform a cold reset.....	158
NVRAM initialization	158
To initialize NVRAM.....	158
Compact Flash initialization	159
To initialize the Compact Flash card.....	159
Perform Self test.....	159
Save + Restore.....	159
Proper replacement of both the Formatter and the Engine Control Unit (ECU - also known as the DC Controller).....	160
Proper replacement of the Formatter only.....	161
Proper replacement of the Engine Control Unit (ECU) only.....	161
Test pages	162
Engine-test page	162
Formatter test page.....	162
Interface troubleshooting	163
Communications checks.....	163
Computer direct connect (parallel) test	163
EIO troubleshooting	163
Jetdirect page.....	164
Solving general printing problems.....	165
Clearing jams.....	166
Avoiding jams	166
Typical jam locations.....	167
Clearing jams in the print-cartridge area	168
Clearing jams in the input trays	169
Clearing jams in the output areas	170
Clearing jams in the duplexer area.....	172
Media handling problems	174
Multiple pages feed	174
Pages are wrinkled or folded.....	174
Pages are skewed	175
Understanding printer messages.....	176
Using the printer online Help system.....	176
Resolving persistent messages.....	176
Correcting print-quality problems	191
Print-quality checklist	191
Image-defect examples.....	191

Light print (partial page)	193
Light print (entire page)	193
Specks	194
Dropouts	194
Lines	195
Gray background	195
Toner smear	196
Loose toner	196
Repeating defects	197
Repeating image	197
Misformed characters	198
Page skew.....	198
Curl or wave	199
Wrinkles or creases	199
Vertical white lines	200
Tire tracks	200
White spots on black	201
Scattered lines	201
Blurred print	202
Random image repetition	202
Troubleshooting common Windows problems	203
Troubleshooting common Macintosh problems.....	204
Troubleshooting common PostScript problems	205
General problems.....	205
Specific errors.....	205
Printer component locations.....	206
Main assemblies.....	206
Main parts.....	207
Sensors and switches.....	208
Motors, fans, and solenoids.....	209
PCAs.....	210
500-Sheet paper feeder.....	211
Wiring diagrams.....	212
General timing diagrams.....	215

8 Parts and diagrams

Chapter contents.....	217
Ordering parts and supplies.....	218
Parts.....	218
Related documentation and software.....	218
Supplies.....	218
Accessories.....	219
Accessories and supplies.....	219
Covers.....	222
Internal components.....	224
Tray 2 pickup assembly.....	236
Alphabetical parts list.....	238
Numerical parts list.....	246

Index.....	255
-------------------	------------

List of tables

Table 1-1	Feature designations for HP LaserJet 2400 Series printers.....	2
Table 1-2	Speed.....	4
Table 1-3	Resolution.....	4
Table 1-4	Paper handling.....	4
Table 1-5	Memory and processor.....	4
Table 1-6	Interface connections and networking.....	5
Table 1-7	Language and fonts.....	5
Table 1-8	Print cartridge.....	5
Table 1-9	Energy savings.....	6
Table 1-10	Economical printing.....	6
Table 1-11	Accessibility.....	6
Table 1-12	Product dimensions.....	7
Table 1-13	Product dimensions, with all doors and trays fully opened.....	7
Table 1-14	Power requirements.....	7
Table 1-15	Power consumption (average, in watts).....	7
Table 1-16	Sound power and pressure level (HP LaserJet 2400 series).....	9
Table 5-1	Operation sequences.....	59
Table 5-2	Power-on sequence.....	59
Table 7-1	Resets submenu.....	153
Table 7-2	Diagnostics menu.....	154
Table 7-3	Common causes of jams.....	166
Table 7-4	Causes for multiple pages feeding.....	174
Table 7-5	Causes for wrinkled or folded paper at the paper-path entrance.....	174
Table 7-6	Causes for wrinkled or folded paper at the paper-path exit.....	174
Table 7-7	Causes for skewed pages.....	175
Table 7-8	Interpreting control-panel messages.....	176
Table 7-9	Problems with Mac OS 9.x.....	204
Table 7-10	Problems with Mac OS X.....	204
Table 8-1	Technical support Web sites.....	218
Table 8-2	Covers.....	223
Table 8-3	Internal components (1 of 4).....	225
Table 8-4	Internal components (2 of 4).....	229
Table 8-5	Internal components (3 of 4).....	233
Table 8-6	Internal components (4 of 4).....	235
Table 8-7	Tray 2 pickup assembly.....	237
Table 8-8	Alphabetical parts list.....	238
Table 8-9	Numerical parts list.....	246

List of figures

Figure 1-1	HP LaserJet 2400 Series printer base model, front/right-side view.....	2
Figure 1-2	HP LaserJet 2400 Series printer base model, right-side/rear view.....	3
Figure 3-1	Location of the control panel.....	28
Figure 3-2	Control-panel layout.....	28
Figure 5-1	Block diagram.....	56
Figure 5-2	Cross-section of printer.....	57
Figure 5-3	Engine control system.....	61
Figure 5-4	Engine control system circuit diagram.....	62
Figure 5-5	Laser/scanner system.....	63
Figure 5-6	Pickup/feed/delivery system.....	65
Figure 5-7	Print cartridge diagram.....	66
Figure 5-8	Image-formation system.....	66
Figure 5-9	Primary charging.....	67
Figure 5-10	Developing.....	67
Figure 5-11	Transfer.....	68
Figure 5-12	Separation.....	68
Figure 5-13	Fusing.....	69
Figure 5-14	Drum cleaning.....	69
Figure 5-15	Print cartridge memory tag	70
Figure 6-1	Parts removal diagram.....	75
Figure 6-2	Removing the right-side cover.....	76
Figure 6-3	Removing the back cover (1 of 3).....	77
Figure 6-4	Removing the back cover (2 of 3).....	78
Figure 6-5	Removing the back cover (3 of 3).....	79
Figure 6-6	Removing the I/O cover.....	80
Figure 6-7	Removing the left-side cover (1 of 2).....	81
Figure 6-8	Removing the left-side cover (2 of 2).....	82
Figure 6-9	Removing the top, right cover.....	83
Figure 6-10	Removing the top cover.....	84
Figure 6-11	Removing the front, right cover (1 of 2).....	85
Figure 6-12	Removing the front, right cover (2 of 2).....	86
Figure 6-13	Removing the control panel.....	87
Figure 6-14	Reinstalling the control panel.....	88
Figure 6-15	Removing the formatter (1 of 4).....	89
Figure 6-16	Removing the formatter (2 of 4).....	90
Figure 6-17	Removing the formatter (3 of 4).....	91
Figure 6-18	Removing the formatter (4 of 4).....	92
Figure 6-19	Removing the fuser (1 of 5).....	93
Figure 6-20	Removing the fuser (2 of 5).....	94
Figure 6-21	Removing the fuser (3 of 5).....	95

Figure 6-22	Removing the fuser (4 of 5).....	96
Figure 6-23	Removing the fuser (5 of 5).....	97
Figure 6-24	Removing the laser/scanner (1 of 3).....	98
Figure 6-25	Removing the laser/scanner (2 of 3).....	99
Figure 6-26	Removing the laser/scanner (3 of 3).....	100
Figure 6-27	Removing the right-side handle (1 of 2).....	101
Figure 6-28	Removing the right-side handle (2 of 2).....	102
Figure 6-29	Removing the ECU (1 of 6).....	103
Figure 6-30	Removing the ECU (2 of 6).....	104
Figure 6-31	Removing the ECU (3 of 6).....	105
Figure 6-32	Removing the ECU (4 of 6).....	106
Figure 6-33	Removing the ECU (5 of 6).....	107
Figure 6-34	Removing the ECU (6 of 6).....	108
Figure 6-35	Removing the access plate.....	109
Figure 6-36	Removing the power supply (1 of 5).....	110
Figure 6-37	Removing the power supply (2 of 5).....	111
Figure 6-38	Removing the power supply (3 of 5).....	112
Figure 6-39	Removing the power supply (4 of 5).....	113
Figure 6-40	Removing the power supply (5 of 5).....	114
Figure 6-41	Removing the gear assembly (1 of 6).....	115
Figure 6-42	Removing the gear assembly (2 of 6).....	116
Figure 6-43	Removing the gear assembly (3 of 6).....	117
Figure 6-44	Reinstalling the gear assembly.....	118
Figure 6-45	Removing the tray 1 solenoid.....	119
Figure 6-46	Removing the tray 2 solenoid.....	120
Figure 6-47	Removing the e-label reader (1 of 2).....	121
Figure 6-48	Removing the e-label reader (2 of 2).....	122
Figure 6-49	Removing the face-down-roller shaft (1 of 2).....	123
Figure 6-50	Removing the face-down-roller shaft (2 of 2).....	124
Figure 6-51	Removing the cartridge door (1 of 3).....	125
Figure 6-52	Removing the cartridge door (2 of 3).....	126
Figure 6-53	Removing the cartridge door (3 of 3).....	127
Figure 6-54	Removing the transfer roller.....	128
Figure 6-55	Removing the registration assembly (1 of 3).....	129
Figure 6-56	Removing the registration assembly (2 of 3).....	130
Figure 6-57	Removing the registration assembly (3 of 3).....	131
Figure 6-58	Removing the tray 1 pickup roller.....	132
Figure 6-59	Removing the tray 2 pickup roller (1 of 2).....	133
Figure 6-60	Removing the tray 2 pickup roller (2 of 2).....	134
Figure 6-61	Removing the separation pad.....	135
Figure 7-1	Basic troubleshooting.....	138
Figure 7-2	Sample menu map page.....	146
Figure 7-3	Sample configuration page.....	147
Figure 7-4	Supplies status page.....	148
Figure 7-5	Jetdirect page.....	164
Figure 7-6	Main assemblies, HP LaserJet 2400 series.....	206
Figure 7-7	Main parts, HP LaserJet 2400 series.....	207
Figure 7-8	Sensors and switches, HP LaserJet 2400 series.....	208
Figure 7-9	Motors, fans, and solenoids, HP LaserJet 2400 series.....	209
Figure 7-10	PCAs, HP LaserJet 2400 series.....	210

Figure 7-11	500-Sheet paper feeder, HP LaserJet 2400 series.....	211
Figure 7-12	Circuit diagram (1 of 2).....	212
Figure 7-13	Circuit diagram (2 of 2).....	213
Figure 7-14	ECU wiring.....	214
Figure 7-15	Timing diagram, HP LaserJet 2400 series.....	215
Figure 8-1	Covers.....	222
Figure 8-2	Internal components (1 of 4).....	224
Figure 8-3	Internal components (2 of 4).....	228
Figure 8-4	Internal components (3 of 4).....	232
Figure 8-5	Internal components (4 of 4).....	234
Figure 8-6	Tray 2 pickup assembly.....	236

1 Product Information

Chapter contents

- [Printer configurations](#)
- [Features](#)
- [Specifications](#)
- [Media specifications](#)
- [Print Cartridge Limited Warranty Statement](#)
- [HP LaserJet printing supplies](#)
- [Declaration of conformity](#)
- [Country-/region-specific safety statements](#)

Printer configurations

The HP LaserJet 2400 Series printer is available in several configurations. The letters that follow the printer name indicate the differences between the configurations. Each letter refers to a specific feature. Use the information in this section to determine which features your model has.



NOTE Not all models are available in all configurations.

Table 1-1 Feature designations for HP LaserJet 2400 Series printers

Letter	Description
no letter	This is the base model.
d	A duplexer is included for automatic two-sided printing.
n	An embedded HP Jetdirect print server is included for connecting to a 10/100Base-T network.
t	An additional input tray is included.

HP LaserJet 2400 Series printer base models

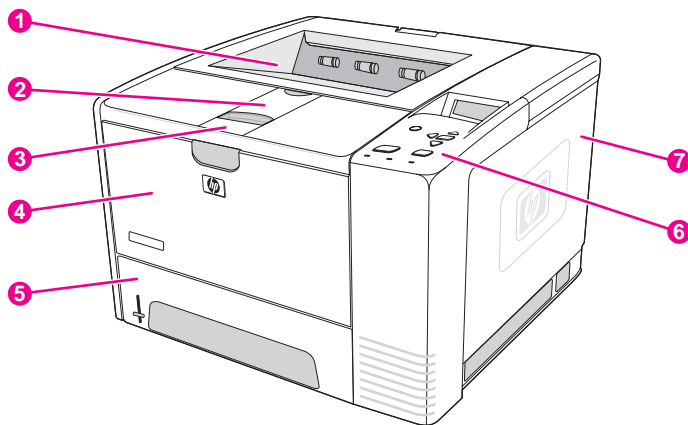

Figure 1-1 HP LaserJet 2400 Series printer base model, front/right-side view

1	Top output bin
2	Long-media extension
3	Cartridge-door latch
4	Tray 1
5	Tray 2
6	Control panel
7	Right-side cover

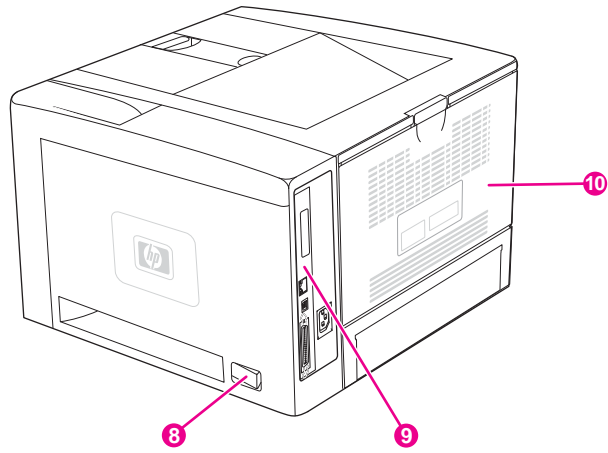

Figure 1-2 HP LaserJet 2400 Series printer base model, right-side/rear view

8	On/off switch
9	Interface ports
10	Rear output bin

Features

The following tables describe the features of HP LaserJet 2400 Series printers.

Table 1-2 Speed

HP LaserJet 2410 printer	HP LaserJet 2420 Series printer	HP LaserJet 2430 Series printer
Prints on letter-size paper at 25 pages per minute (ppm).	Prints on letter-size paper at 30 pages per minute (ppm).	Prints on letter-size paper at 35 pages per minute (ppm).
Prints on A4-size paper at 24 ppm.	Prints on A4-size paper at 28 ppm.	Prints on A4-size paper at 33 ppm.

Table 1-3 Resolution

HP LaserJet 2410 printer	HP LaserJet 2420 Series printer	HP LaserJet 2430 Series printer
FastRes 1200 produces 1200-dpi print quality for fast, high-quality printing of business text and graphics.	FastRes 1200 produces 1200-dpi print quality for fast, high-quality printing of business text and graphics.	FastRes 1200 produces 1200-dpi print quality for fast, high-quality printing of business text and graphics.
ProRes 1200 produces 1200-dpi printing for the best quality in line art and graphic images.	ProRes 1200 produces 1200-dpi printing for the best quality in line art and graphic images.	ProRes 1200 produces 1200-dpi printing for the best quality in line art and graphic images.
HP LaserJet print cartridges produce crisp, sharp output.	HP LaserJet print cartridges produce crisp, sharp output.	HP LaserJet print cartridges produce crisp, sharp output.

Table 1-4 Paper handling

HP LaserJet 2410 printer	HP LaserJet 2420 Series printer	HP LaserJet 2430 Series printer
Includes a 100-sheet manual-feed input tray and a 250-sheet input tray.	Includes a 100-sheet manual-feed input tray and a 250-sheet input tray.	Includes a 100-sheet manual-feed input tray and a 250-sheet input tray.
Compatible with an optional 500-sheet paper feeder.	Compatible with an optional 500-sheet paper feeder.	The HP LaserJet 2430dtn printers include a duplex-printing accessory (duplexer) for automatic two-sided printing.
Manual duplexing is available.	The HP LaserJet 2420d and 2420dn printers include a duplex-printing accessory (duplexer) for automatic two-sided printing.	

Table 1-5 Memory and processor

HP LaserJet 2410 printer	HP LaserJet 2420 Series printer	HP LaserJet 2430 Series printer
Includes 32 MB of RAM.	The HP LaserJet 2420 printer includes 32 MB of RAM, expandable to 288 MB maximum memory.	The HP LaserJet 2430 printer includes 48 MB of RAM, expandable to 304 MB maximum memory.
Expandable up to 288 MB maximum memory.		
400-MHz processor speed.	The HP LaserJet 2420d printer includes 48 MB RAM, expandable to 304 MB maximum memory.	The HP LaserJet 2430n printer includes 64 MB of RAM, expandable to 320 MB maximum memory.

Table 1-5 Memory and processor (continued)

HP LaserJet 2410 printer	HP LaserJet 2420 Series printer	HP LaserJet 2430 Series printer
	The HP LaserJet 2420n and 2420dn printers include 64 MB RAM, expandable to 320 MB maximum memory.	The HP LaserJet 2430t printer includes 48 MB of RAM, expandable to 304 MB maximum memory.
	400-MHz processor speed.	The HP LaserJet 2430tn and 2430dtn printers include 64 MB RAM, expandable to 320 MB maximum memory.
		400-MHz processor speed.

Table 1-6 Interface connections and networking

HP LaserJet 2410 printer	HP LaserJet 2420 Series printer	HP LaserJet 2430 Series printer
Includes a bidirectional, extended capabilities (ECP) type-B (IEEE 1284-compliant) parallel connection.	Includes a bidirectional, ECP type-B (IEEE 1284-compliant) parallel connection.	Includes a bidirectional, ECP type-B (IEEE 1284-compliant) parallel connection.
Includes a USB 2.0 connection (full and high speed).	Includes a USB 2.0 connection (full and high speed).	Includes a USB 2.0 connection (full and high speed).
Includes one PCI-based enhanced input/output (EIO) expansion slot.	Includes one PCI-based enhanced input/output (EIO) expansion slot.	Includes one PCI-based enhanced input/output (EIO) expansion slot.
	The HP LaserJet 2420n and 2420dn printers include an embedded HP Jetdirect print server for connecting to a 10/100Base-TX network.	The HP LaserJet 2430n, 2430tn, and 2430dtn printers include an embedded HP Jetdirect print server for connecting to a 10/100Base-TX network.



NOTE 48 MB RAM is required for network connectivity for the HP LaserJet 2410, the HP LaserJet 2420, and the HP LaserJet 2430 printer base models.

Table 1-7 Language and fonts

HP LaserJet 2410 printer	HP LaserJet 2420 Series printer	HP LaserJet 2430 Series printer
HP PCL6, PCL 5e, and HP PostScript® (PS) 3 emulation	HP PCL6, PCL 5e, and HP PostScript® (PS) 3 emulation	HP PCL6, PCL 5e, and HP PostScript® (PS) 3 emulation
80 fonts for Microsoft® Windows®	80 fonts for Microsoft® Windows®	80 fonts for Microsoft® Windows®
Additional fonts can be added by installing a CompactFlash font card.	Additional fonts can be added by installing a CompactFlash font card.	Additional fonts can be added by installing a CompactFlash font card.

Table 1-8 Print cartridge

HP LaserJet 2410 printer	HP LaserJet 2420 Series printer	HP LaserJet 2430 Series printer
The standard print cartridge prints up to 6,000 pages. "Extended life" print cartridges print up to 12,000 pages.	The standard print cartridge prints up to 6,000 pages. "Extended life" print cartridges print up to 12,000 pages.	The standard print cartridge prints up to 6,000 pages. "Extended life" print cartridges print up to 12,000 pages.

Table 1-8 Print cartridge (continued)

HP LaserJet 2410 printer	HP LaserJet 2420 Series printer	HP LaserJet 2430 Series printer
The HP smart-printing-supplies program automatically alerts when toner is low.	The HP smart-printing-supplies program automatically alerts when toner is low.	The HP smart-printing-supplies program automatically alerts when toner is low.

Table 1-9 Energy savings

HP LaserJet 2410 printer	HP LaserJet 2420 Series printer	HP LaserJet 2430 Series printer
The printer automatically conserves electricity by reducing power consumption when it is not printing.	The printer automatically conserves electricity by reducing power consumption when it is not printing.	The printer automatically conserves electricity by reducing power consumption when it is not printing.
As an ENERGY STAR® partner, Hewlett-Packard Company has determined that this product meets ENERGY STAR® guidelines for energy efficiency.	As an ENERGY STAR® partner, Hewlett-Packard Company has determined that this product meets ENERGY STAR® guidelines for energy efficiency.	As an ENERGY STAR® partner, Hewlett-Packard Company has determined that this product meets ENERGY STAR® guidelines for energy efficiency.

Table 1-10 Economical printing

HP LaserJet 2410 printer	HP LaserJet 2420 Series printer	HP LaserJet 2430 Series printer
N-up printing (multiple pages on one sheet) saves paper.	N-up printing (multiple pages on one sheet) saves paper.	N-up printing (multiple pages on one sheet) saves paper.
Duplex printing (manual duplexing only) saves paper.	Duplex printing (manual duplexing, or automatic duplexing for models that include a duplexer) saves paper.	Duplex printing (manual duplexing, or automatic duplexing for models that include a duplexer) saves paper.
Printing in EconoMode saves toner.	Printing in EconoMode saves toner.	Printing in EconoMode saves toner.

Table 1-11 Accessibility

HP LaserJet 2410 printer	HP LaserJet 2420 Series printer	HP LaserJet 2430 Series printer
The online user guide is compatible with text screen-readers.	The online user guide is compatible with text screen-readers.	The online user guide is compatible with text screen-readers.
The print cartridge can be inserted and removed by using one hand.	The print cartridge can be inserted and removed by using one hand.	The print cartridge can be inserted and removed by using one hand.
All doors and covers can be opened by using one hand.	All doors and covers can be opened by using one hand.	All doors and covers can be opened by using one hand.
The 250-sheet input tray is easy to open and close.	The 250-sheet input tray is easy to open and close.	The 250-sheet and 500-sheet input trays are easy to open and close.
All media-width guides can be adjusted by using one hand.	All media-width guides can be adjusted by using one hand.	All media-width guides can be adjusted by using one hand.

Specifications

Physical specifications

Table 1-12 Product dimensions

Product	Height	Depth	Width	Weight ¹
HP LaserJet 2410, 2420, 2420d, 2420n, 2420dn, 2430, and 2430n	260 mm (10.2 inches)	400 mm (15.7 inches)	425 mm (16.7 inches)	15.2 kg (33.5 lb)
HP LaserJet 2430t, 2430tn, and 2430dtn	400 mm (15.7 inches)	400 mm (15.7 inches)	425 mm (16.7 inches)	20.9 kg (46 lb)
Optional 500-sheet feeder	140 mm (5.5 inches)	400 mm (15.7 inches)	425 mm (15.7 inches)	5.7 kg (12.5 lb)

¹ Without print cartridge

Table 1-13 Product dimensions, with all doors and trays fully opened

Printer model	Height	Depth	Width
HP LaserJet 2410, 2420, 2420d, 2420n, 2420dn, 2430, and 2430n	260 mm (10.2 inches)	730 mm (28.7 inches)	675 mm (26.6 inches)
HP LaserJet 2430t, 2430tn, and 2430dtn	400 mm (15.7 inches)	730 mm (28.7 inches)	675 mm (26.6 inches)

Electrical specifications



WARNING! Power requirements are based on the country/region where the printer is sold. Do not convert operating voltages. This can damage the printer and void the product warranty.

Table 1-14 Power requirements

Specification	110-volt models	230-volt models
Power requirements	110 to 127 volts (± 10%)	220 to 240 volts (± 10%)
	50/60 Hz (± 2 Hz)	50/60 Hz (± 2 Hz)
Rated short-term current	10.0 Amps	5.0 Amps

Table 1-15 Power consumption (average, in watts)¹

Product model	Printing ²	Ready	Sleep	Off
HP LaserJet 2410	625 W ³	11 W	8.5 W	0.4 W
HP LaserJet 2420	625 W ³	11 W	8.5 W	0.4 W
HP LaserJet 2420d	625 W ³	11 W	8.5 W	0.4 W
HP LaserJet 2420n	625 W ³	11 W	8.5 W	0.4 W
HP LaserJet 2420dn	625 W ³	11 W	8.5 W	0.4 W

Table 1-15 Power consumption (average, in watts) (continued)

Product model	Printing ²	Ready	Sleep	Off
HP LaserJet 2430	625 W ³	11 W	8.5 W	0.4 W
HP LaserJet 2430n	625 W ³	11 W	8.5 W	0.4 W
HP LaserJet 2430t	625 W ³	11 W	8.5 W	0.4 W
HP LaserJet 2430tn	625 W ³	11 W	8.5 W	0.4 W
HP LaserJet 2430dtn	625 W ³	11 W	8.5 W	0.4 W

¹ Values subject to change. See www.hp.com/support/lj2410, www.hp.com/support/lj2420, or www.hp.com/support/lj2430 for current information.

² Power numbers are the highest values measured using all standard voltages.

³ HP LaserJet 2410 speed is 25 ppm on letter size and 24 ppm on A4 size. HP LaserJet 2420 speed is 30 ppm on letter size and 28 ppm on A4 size. HP LaserJet 2430 speed is 35 ppm on letter size and 33 ppm on A4 size.

Default time from Ready mode to Sleep = 30 minutes. The recovery time from Sleep to start of printing = less than 8.5 seconds.

Heat dissipation in Ready mode = 37.5 BTU/hour (HP LaserJet 2410), 37.5 BTU/hour (HP LaserJet 2420), and 37.5 BTU/hour (HP LaserJet 2430).

Acoustic emissions

Table 1-16 Sound power and pressure level¹ (HP LaserJet 2400 series)

Sound power level	Declared per ISO 9296
Printing ² (HP LaserJet 2410)	L_{WA_d} = 6.6 Bels (A) [66 dB(A)]
Printing ² (HP LaserJet 2420)	L_{WA_d} = 6.7 Bels (A) [67 dB(A)]
Printing ² (HP LaserJet 2430)	L_{WA_d} = 6.8 Bels (A) [68 dB(A)]
Ready (HP LaserJet 2410)	Essentially Inaudible
Ready (HP LaserJet 2420)	Essentially Inaudible
Ready (HP LaserJet 2430)	Essentially Inaudible
Sound pressure level	Declared per ISO 9296
Printing ² (HP LaserJet 2410)	L_{pAm} =52 dB (A)
Printing ² (HP LaserJet 2420)	L_{pAm} =53 dB (A)
Printing ² (HP LaserJet 2430)	L_{pAm} =53 dB (A)
Ready (HP LaserJet 2410)	Essentially Inaudible
Ready (HP LaserJet 2420)	Essentially Inaudible
Ready (HP LaserJet 2430)	Essentially Inaudible

¹ Values subject to change. See www.hp.com/support/lj2410, www.hp.com/support/lj2420, or www.hp.com/support/lj2430 for current information.

² HP LaserJet 2410 speed is 24 ppm on A4 size. HP LaserJet 2420 speed is 28 ppm on A4 size. HP LaserJet 2430 speed is 33 ppm on A4 size.

³ Configuration tested (HP LaserJet 2410): Base printer, simplex printing with A4 paper size.

⁴ Configuration tested (HP LaserJet 2420): Base printer, simplex printing with A4 paper size.

⁵ Configuration tested (HP LaserJet 2430): Base printer, simplex printing with A4 paper size.

Operating environment

Environmental condition	Printing	Storage/standby
Temperature (printer and print cartridge)	15° to 32.5°C (59° to 89°F)	-20° to 40°C (-4° to 104°F)
Relative humidity	10% to 80%	10% to 90%

Media specifications

The printer accepts a variety of media, such as cut-sheet paper, including up to 100% recycled fiber content paper; envelopes; labels; transparencies; and custom-size paper. Properties such as weight, composition, grain, and moisture content are important factors that affect printer performance and output quality. Media that does not meet the guidelines that are outlined in this manual can cause the following problems:

- Poor print quality
- Increased jams
- Premature wear on the printer, requiring repair



NOTE Some media might meet all of media specifications and still not produce satisfactory results. Improper handling, unacceptable temperature and humidity levels, and other variables over which Hewlett-Packard has no control can affect print quality. Before purchasing large quantities of media, make sure that it meets the requirements that are specified in the user guide and in the *HP LaserJet Printer Family Print Media Guide*, which is available for download at <http://www.hp.com/support/ljpaperguide>. Always test paper before buying large quantities.



CAUTION Using media that does not meet HP specifications can cause problems for the printer, requiring repair. This repair is not covered by the HP warranty or service agreements.

Supported types and sizes of print media

Column Tray 1 heading	Dimensions ¹	Weight	Capacity ²
Minimum size (custom)	76 x 127 mm (3 x 5 inches)	60 to 199 g/m ² (16 to 53 lb)	100 sheets of 75 g/m ² (20 lb) paper
Maximum size (custom)	216 x 356 mm (8.5 x 14 inches)		
Transparency	(Same as preceding minimum and maximum paper sizes.)	Thickness: 0.10 to 0.14 mm (0.0039 to 0.0055 inch)	75 typical
Labels ³		Thickness: 0.10 to 0.14 mm (0.0039 to 0.005 inch)	50 typical
Envelopes		Up to 90 g/m ² (16 to 24 lb)	Up to 10

¹ The printer supports a wide range of sizes. See the printer software for supported sizes. To print on custom-size paper, see the user guide.

² Capacity can vary depending on media weight and thickness, as well as on environmental conditions.

³ Smoothness: 100 to 250 (Sheffield)



NOTE You might experience some jams when using any media that is less than 178 mm (7 inches) long. These jams might be caused by media that has been affected by environmental conditions. For optimum performance, make sure that you are storing and handling the media correctly (see [Printing and paper storage environment on page 12](#)).

Tray 2 (250-sheet tray) and tray 3 (500-sheet tray)	Dimensions ¹	Weight	Capacity ²
---	-------------------------	--------	-----------------------

Letter	216 x 279 mm (8.5 x 11 inches)	60 to 120 g/m ² (16 to 32 lb)	250 sheets of 75 g/m ² (20 lb) media
A4	210 x 297 mm (8.3 x 11.7 inches)		
Executive	191 x 267 mm (7.3 x 10.5 inches)		
Legal	216 x 356 mm (8.5 x 14 inches)		
B5 (JIS)	182 x 257 mm (7.2 x 10 inches)		
A5	148 x 210 mm (5.8 x 8.3 inches)		
8.5 x 13 inches	216 x 330 mm (8.5 x 13 inches)		

¹ The printer supports a wide range of sizes. See the printer software for supported sizes. To print on custom-size paper, see the user guide.

² Capacity can vary depending on media weight and thickness, as well as on environmental conditions.

Built-in duplexer ¹	Dimensions ²	Weight
Letter	216 x 279 mm (8.5 x 11 inches)	60 to 105 g/m ² (16 to 28 lb Bond)
A4	210 x 297 mm (8.3 x 11.7 inches)	
Legal	216 x 356 mm (8.5 x 14 inches)	
8.5 x 13 inches	216 x 330 mm (8.5 x 13 inches)	

¹ The built-in duplexer is included only with the HP LaserJet 2420d, 2420dn, and 2430dtn printers.

² The printer supports a wide range of sizes. See the printer software for supported sizes. To print on custom-size paper, see the user guide.



NOTE Prepunched media is not supported for automatic duplexing.

For more information about using print media, see the user guide.

Paper and print media

For complete media specifications for all HP LaserJet printers, see the *HP LaserJet Printer Family Print Media Guide* (available at <http://www.hp.com/support/ljpaperguide>).

Category	Specifications
Acid content	5.5 pH to 8.0 pH
Caliper	0.094 to 0.18 mm (3.0 to 7.0 mils)

Category	Specifications
Curl in ream	Flat within 5 mm (0.02 inch)
Cut edge conditions	Cut with sharp blades with no visible fray
Fusing compatibility	Must not scorch, melt, offset, or release hazardous emissions when heated to 200°C (392°F) for 0.1 second
Grain	Long grain
Moisture content	4% to 6% by weight
Smoothness	100 to 250 Sheffield

Printing and paper storage environment

Ideally, the printing and paper storage environment should be at or near room temperature, and not too dry or too humid. Remember paper is hygroscopic; it absorbs and loses moisture rapidly.

Heat works with humidity to damage paper. Heat causes the moisture in paper to evaporate, while cold causes it to condense on the sheets. Heating systems and air conditioners remove most of the humidity from a room. As paper is opened and used, it loses moisture, causing streaks and smudging. Humid weather or water coolers can cause the humidity to increase in a room. As paper is opened and used it absorbs any excess moisture, causing light print and dropouts. Also, as paper loses and gains moisture it can distort. This can cause jams.

As a result, paper storage and handling are as important as the paper-making process itself. Paper storage environmental conditions directly affect the feed operation.

Care should be taken not to purchase more paper than can be easily used in a short time (about 3 months). Paper stored for long periods might experience heat and moisture extremes, which can cause damage. Planning is important to prevent damage to a large supply of media.

Unopened paper in sealed reams can remain stable for several months before use. Opened packages of media have more potential for environmental damage, especially if they are not wrapped with a moisture-proof barrier.

The paper storage environment should be properly maintained to ensure optimum printer performance. The required condition is 20° to 24°C (68° to 75°F), with a relative humidity of 45% to 55%. The following guidelines should be helpful when evaluating the paper's storage environment:

- Paper should be stored at or near room temperature.
- The air should not be too dry or too humid (due to the hygroscopic properties of paper).
- The best way to store an opened ream of media is to rewrap it tightly in its moisture-proof wrapping. If the printer environment is subject to extremes, unwrap only the amount of media to be used during the day's operation to prevent unwanted moisture changes.

Envelopes

Envelope construction is critical. Envelope fold lines can vary considerably, not only between manufacturers, but also within a box from the same manufacturer. Successful printing on envelopes

depends upon the quality of the envelopes. When selecting envelopes, consider the following components:

- **Weight:** The weight of the envelope paper should not exceed 105 g/m² (28 lb) or jamming might occur.
- **Construction:** Prior to printing, envelopes should lie flat with less than 6 mm (0.25 inch) curl, and should not contain air.
- **Condition:** Envelopes should not be wrinkled, nicked, or otherwise damaged.
- **Temperature:** You should use envelopes that are compatible with the heat and pressure of the printer.
- **Size:** You should use only envelopes within the following size ranges.
 - **Minimum:** 76 x 127 mm (3 x 5 inches)
 - **Maximum:** 216 x 356 mm (8.5 x 14 inches)



NOTE Use only tray 1 to print envelopes. You might experience some jams when using any media with a length less than 178 mm (7 inches). This might be caused by paper that has been affected by environmental conditions. For optimum performance, make sure you are storing and handling the paper correctly (see [Printing and paper storage environment on page 12](#)). Choose envelopes in the printer driver (see [Printer drivers on page 25](#)).

Envelopes with double side seams

Double side-seam construction has vertical seams at both ends of the envelope rather than diagonal seams. This style might be more likely to wrinkle. Be sure the seam extends all the way to the corner of the envelope as illustrated below.

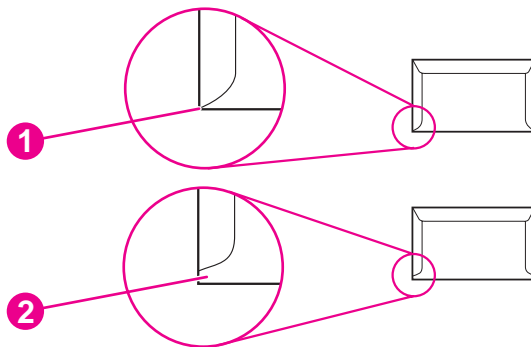

-
- | | |
|---|------------------------------------|
| 1 | Acceptable envelope construction |
| 2 | Unacceptable envelope construction |
-

Envelopes with adhesive strips or flaps

Envelopes with a peel-off adhesive strip or with more than one flap that folds over to seal must use adhesives compatible with the heat and pressure in the printer. The extra flaps and strips might cause wrinkling, creasing, or even jams and might even damage the fuser.

Envelope margins

The following gives typical address margins for a commercial #10 or DL envelope.

Type of address	Top margin	Left margin
Return address	15 mm (0.6 inch)	15 mm (0.6 inch)
Delivery address	51 mm (2 inches)	89 mm (3.5 inches)



NOTE For the best print quality, position margins no closer than 15 mm (0.6 inch) from the edges of the envelope. Avoid printing over the area where the envelope seams meet.

Envelope storage

Proper storage of envelopes helps contribute to print quality. Envelopes should be stored flat. If air is trapped in an envelope, creating an air bubble, then the envelope might wrinkle during printing.

Labels



CAUTION To avoid damaging the printer, use only labels recommended for laser printers. To prevent serious jams, always use tray 1 to print labels and always use the rear output bin. Never print on the same sheet of labels more than once or print on a partial sheet of labels.

When selecting labels, consider the quality of each component:

- **Adhesives:** The adhesive material should be stable at 200°C (392°F), the printer fusing temperature.
- **Arrangement:** Only use labels with no exposed backing between them. Labels can peel off sheets with spaces between the labels, causing serious jams.
- **Curl:** Prior to printing, labels must lie flat with no more than 13 mm (0.5 inch) of curl in any direction.
- **Condition:** Do not use labels with wrinkles, bubbles, or other indications of separation.

Transparencies

Transparencies used in the printer must be able to withstand 200°C (392°F), the printer's fusing temperature.



CAUTION To avoid damaging the printer, use only transparencies recommended for use in HP LaserJet printers, such as HP-brand transparencies. (For ordering information, see [Ordering parts and supplies on page 218.](#))

Print Cartridge Limited Warranty Statement

This HP Print Cartridge is warranted to be free from defects in materials and workmanship.

This warranty does not apply to print cartridges that (a) have been refilled, refurbished, remanufactured or tampered with in any way, (b) experience problems resulting from misuse, improper storage, or operation outside of the published environmental specifications for the printer product or (c) exhibit wear from ordinary use.

To obtain warranty service, please return the product to place of purchase (with a written description of the problem and print samples) or contact HP customer support. At HP's option, HP will either replace products that prove to be defective or refund your purchase price.

TO THE EXTENT ALLOWED BY LOCAL LAW, THE ABOVE WARRANTY IS EXCLUSIVE AND NO OTHER WARRANTY OR CONDITION, WHETHER WRITTEN OR ORAL, IS EXPRESSED OR IMPLIED AND HP SPECIFICALLY DISCLAIMS ANY IMPLIED WARRANTIES OR CONDITIONS OF MERCHANTABILITY, SATISFACTORY QUALITY, AND FITNESS FOR A PARTICULAR PURPOSE.

TO THE EXTENT ALLOWED BY LOCAL LAW, IN NO EVENT WILL HP OR ITS SUPPLIERS BE LIABLE FOR DIRECT, SPECIAL, INCIDENTAL, CONSEQUENTIAL (INCLUDING LOST PROFIT OR DATA), OR OTHER DAMAGE, WHETHER BASED IN CONTRACT, TORT, OR OTHERWISE.

THE WARRANTY TERMS CONTAINED IN THIS STATEMENT, EXCEPT TO THE EXTENT LAWFULLY PERMITTED, DO NOT EXCLUDE, RESTRICT OR MODIFY AND ARE IN ADDITION TO THE MANDATORY STATUTORY RIGHTS APPLICABLE TO THE SALE OF THIS PRODUCT TO YOU.

HP LaserJet printing supplies

In many countries/regions, this product's printing supplies (for example, print cartridge and fuser) can be returned to HP through the HP Printing Supplies Environmental Program. An easy-to-use and free take back program is available in more than 30 countries/regions. Multilingual program information and instructions are included in every new HP LaserJet print cartridge and supplies package.

HP Printing Supplies Returns and Recycling Program Information

Since 1992, HP has offered HP LaserJet supplies return and recycling free of charge in 86% of the world market where HP LaserJet supplies are sold. Postage-paid and pre-addressed labels are included within the instruction guide in most HP LaserJet print cartridge boxes. Labels and bulk boxes are also available through the Web site at <http://www.hp.com/recycle>. More than 10 million HP LaserJet print cartridges were recycled globally in 2002 through the HP Planet Partners supplies recycling program. This record number represents 26 million pounds of print cartridge materials that were diverted from landfills. Worldwide, HP recycled an average of 80% of the print cartridge by weight, consisting primarily of plastic and metals. Recycled plastics and metals are used to make new products, such as HP products, plastic trays, and spools. The remaining materials are disposed of in an environmentally responsible manner.

- **U.S. returns** For a more environmentally responsible return of used cartridges and supplies, HP encourages the use of bulk returns. Simply bundle two or more cartridges together and use the single, prepaid, preaddressed UPS label that is supplied in the package. For more information in the U.S., call 1-800-340-2445 or visit the HP LaserJet Supplies Web site at <http://www.hp.com/recycle>.
- **Non-U.S. returns** Non-U.S. customers should call the local HP Sales and Service Office or visit the <http://www.hp.com/recycle> Web site for further information regarding availability of the HP Supplies Returns and Recycling Program.

Declaration of conformity

Declaration of Conformity

according to ISO/IEC Guide 22 and EN 45014

Manufacturer's Name: Hewlett-Packard Company
Manufacturer's Address: 11311 Chinden Boulevard,
Boise, Idaho 83714-1021, USA

declares, that the product

Product Name: HP LaserJet 2410/2420/2430 printer, including optional accessory 500-Sheet Input Tray (Q5963A)

Regulatory Model Number³⁾: BOISB-0406-00

Product Options: ALL

conforms to the following Product Specifications:

Safety: IEC 60950:1999 / EN60950: 2000
IEC 60825-1:1993 +A1 +A2 / EN 60825-1:1994 +A11 +A2 (Class 1 Laser/LED Product)
GB4943-2001

EMC: CISPR 22:1997 / EN 55022:1998 Class B¹⁾
EN 61000-3-2:1995 + A14
EN 61000-3-3:1995 + A1
EN 55024:1998
FCC Title 47 CFR, Part 15 Class B²⁾ / ICES-003, Issue 4
GB9254-1998, GB17625.1-1998

Supplementary Information:

The product herewith complies with the requirements of the EMC Directive 89/336/EEC and the Low Voltage Directive 73/23/EEC, and carries the CE-Marking accordingly.

1) The product was tested in a typical configuration with Hewlett-Packard Personal Computer Systems.

*) The product includes LAN (Local Area Network) options. When the interface cable is attached to LAN connectors, the product meets the requirements of EN55022 Class A in which case the following applies: "Warning – This is a class A product. In a domestic environment this product may cause radio interference in which case the user may be required to take adequate measures."

2) This Device complies with Part 15 of the FCC Rules. Operation is subject to the following two conditions: (1) this device may not cause harmful interference, and (2) this device must accept any interference received, including interference that may cause undesired operation.

3) For regulatory purposes, this product is assigned a Regulatory model number. This number should not be confused with the marketing name(s) (HP LaserJet 2410, 2420, 2420d, 2420n, 2420dn, 2430t, 2430tn, or 2430dtn) or the product number(s) (Q5955A, Q5956A, Q5957A, Q5958A, Q5959A, Q5960A, Q5961A, Q5962A).

Boise, Idaho , USA

August 2, 2005

For regulatory topics only:

Australia Contact: Product Regulations Manager, Hewlett-Packard Australia Ltd., 31-41 Joseph Street, Blackburn, Victoria 3130, Australia

European Contact: Your Local Hewlett-Packard Sales and Service Office or Hewlett-Packard GmbH, Department HQ-TRE / Standards Europe,, Herrenberger Strasse 140, , D-71034, Böblingen, (FAX: +49-7031-14-3143)

USA Contact: Product Regulations Manager, Hewlett-Packard Company,, PO Box 15, Mail Stop 160, Boise, ID 83707-0015, , (Phone: 208-396-6000)

Country-/region-specific safety statements

Laser safety statement

The Center for Devices and Radiological Health (CDRH) of the U.S. Food and Drug Administration has implemented regulations for laser products manufactured since August 1, 1976. Compliance is mandatory for products marketed in the United States. The printer is certified as a "Class 1" laser product under the U.S. Department of Health and Human Services (DHHS) Radiation Performance Standard according to the Radiation Control for Health and Safety Act of 1968.

Since radiation emitted inside the printer is completely confined within protective housings and external covers, the laser beam cannot escape during any phase of normal user operation.



WARNING! Using controls, making adjustments, or performing procedures other than those specified in this user guide may result in exposure to hazardous radiation.

Canadian DOC statement

Complies with Canadian EMC Class B requirements.

«Conforme à la classe B des normes canadiennes de compatibilité électromagnétiques (CEM).»

Japanese VCCI statement

この装置は、情報処理装置等電波障害自主規制協議会（VCCI）の基準に基づくクラスB情報技術装置です。この装置は、家庭環境で使用することを目的としていますが、この装置がラジオやテレビジョン受信機に近接して使用されると、受信障害を引き起こすことがあります。
取り扱い説明書に従って正しい取り扱いをして下さい。

Korean EMI statement

사용자 안내문 (B 급 기기)

이 기기는 비업무용으로 전자파장해검정을 받은 기기로서, 주거지역에서는 물론 모든 지역에서 사용할 수 있습니다.

Finnish laser statement

LASERTURVALLISUUS

LUOKAN 1 LASERLAITE

KLASS 1 LASER APPARAT

HP LaserJet 2410, 2420, and 2430 series -laserkirjoitin on käyttäjän kannalta turvallinen luokan 1 laserlaite. Normaalisissa käytössä kirjoittimen suojakotelointi estää lasersäteiden pääsyn laitteen ulkopuolelle.

Laitteen turvallisuusluokka on määritetty standardin EN60825-1 (1994) mukaisesti.

VAROITUS!

Laitteen käyttäminen muulla kuin käyttöohjeessa mainitulla tavalla saattaa altistaa käyttäjän turvallisuusluokan 1 ylittävälle näkymättömälle lasersäteilylle.

WARNING!

Om apparaten används på annat sätt än i bruksanvisning specificerats, kan användaren utsättas för osynlig laserstrålning, som överskrider gränsen för laserklass 1.

HUOLTO

HP LaserJet 2410, 2420, and 2430 series -kirjoittimen sisällä ei ole käyttäjän huollettavissa olevia kohteita. Laitteen saa avata ja huoltaa ainoastaan sen huoltamiseen koulutettu henkilö. Tällaiseksi huoltotoimenpiteeksi ei katsota väriainekasetin vaihtamista, paperiradan puhdistusta tai muita käyttäjän käsikirjassa lueteltuja, käyttäjän tehtäväksi tarkoitettuja ylläpitotoimia, jotka voidaan suorittaa ilman erikoistyökaluja.

VARO!

Mikäli kirjoittimen suojakotelo avataan, olet alttiina näkymättömälle lasersäteilylle laitteen ollessa toiminnassa. Älä katso säteeseen.

WARNING!

Om laserprinterns skyddshölje öppnas då apparaten är i funktion, utsättas användaren för osynlig laserstrålning. Betrakta ej strålen.

Tiedot laitteessa käytettävän laseriodin säteilyominaisuuksista:

Aallonpituus 770-800 nm

Teho 5 mW

Luokan 3B laser

2 Installation

Chapter contents

- [Operating environment](#)
- [Interface ports](#)
- [Software](#)

Operating environment

Place the printer on a sturdy, level surface in a well-ventilated area that meets the following environmental requirements:

- Temperature: 15° to 32.5°C (59° to 90.5°F)
- Humidity: 10% to 80% relative humidity (no condensation)
- Away from direct sunlight, open flames, and ammonia fumes
- Allow sufficient space around the printer for access and ventilation. (See [Table 1-13 Product dimensions, with all doors and trays fully opened on page 7](#) for the minimum space requirements.)

Interface ports

The printer has four interface ports: one EIO slot and three ports for connecting to a computer or a network.

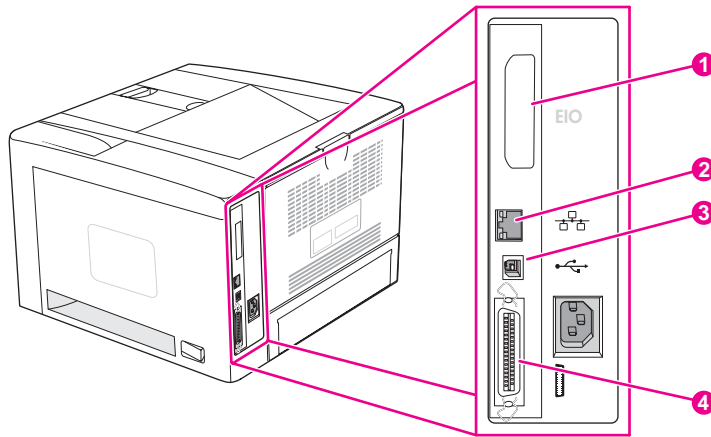

1	EIO slot
2	Embedded HP Jetdirect print server (HP LaserJet 2420n, 2420dn, 2430tn, and 2430dtn models only)
3	USB 2.0 connection
4	IEEE 1284B-compliant parallel connection

Software

The printer comes with helpful software, including printer drivers and optional software. For easy printer setup and access to the full range of printer features, HP recommends that you install the software that is provided.

Check the installation notes and Readme files on the printer CD-ROM for additional software and languages. HP software is not available in all languages.

Operating systems and printer components

The printer CD-ROM contains the software components and drivers for users and network administrators. The printer drivers that are provided on the CD-ROM must be installed in order to take full advantage of printer features. The other programs are recommended, but are not required for operation. Check the installation notes and Readme files on the printer CD-ROM for more information.

The CD-ROM includes software that is designed for users and network administrators who are operating in the following environments:

- Microsoft Windows 98 and Windows Millennium Edition (Me)
- Microsoft Windows NT® 4.0 (parallel and network connections only)
- Microsoft Windows 2000, Windows XP, and Windows Server 2003
- Apple Mac OS version 9.1 or later, and OS X version 10.1 or later

The most recent printer drivers for all supported operating systems are available at www.hp.com/go/lj2410_software, www.hp.com/go/lj2420_software, or www.hp.com/go/lj2430_software. If you do not have access to the Internet, see the support flyer that came in the printer box for information about obtaining the most recent software.

The following table lists the available software for the printer.

Software	Windows 98/ Me	Windows NT 4.0	Windows 2000/XP/ Server 2003	Mac OS	UNIX®/Linux	OS/2
Windows Installer	x	x	x			
PCL 6	x	x	x			
PCL 5	x	x	x			
PostScript emulation	x	x	x			
HP Web Jetadmin*		x	x		x	
Macintosh Installer				x		
Macintosh PostScript Printer Description (PPD) files				x		
IBM drivers*						x
Model scripts*					x	

*Available only on the World Wide Web.

Printer drivers

Printer drivers provide access to the printer features and allow the computer to communicate with the printer by using a printer language. Check the install notes, Readme, and late-breaking Readme files on the printer CD-ROM for additional software and languages.

The following printer drivers are included with the printer. The most recent drivers are available at www.hp.com/go/lj2410_software, www.hp.com/go/lj2420_software, or www.hp.com/go/lj2430_software. Depending on the configuration of Windows-based computers, the installation program for the printer software automatically checks the computer for Internet access to obtain the latest drivers.

Operating system ¹	PCL 6	PCL 5	PS	PPD ²
Windows 98, Me	x	x	x	x
Windows NT 4.0	x	x	x	x
Windows 2000, XP, Server 2003	x	x	x	x
Macintosh OS			x	x

¹ Not all printer features are available from all drivers or operating systems. See the context-sensitive help in the printer driver for available features.

² PostScript (PS) Printer Description files (PPDs)



NOTE If your system did not automatically check the Internet for the latest drivers during software installation, download them from www.hp.com/go/lj2410_software, www.hp.com/go/lj2420_software, or www.hp.com/go/lj2430_software. After you are connected, click **Downloads and Drivers** to find the driver that you want to download.

You can obtain Model Scripts for UNIX and Linux by downloading them from the Internet or by requesting them from an HP-authorized service or support provider. For Linux support see <http://www.hp.com/go/linux>. For UNIX support see http://www.hp.com/go/jetdirectunix_software. For additional information see the support flyer that came in the printer box.



NOTE If the printer driver that you want is not on the printer CD-ROM or is not listed here, check the install notes, Readme, and late-breaking Readme files to see if the printer driver is supported. If it is not supported, contact the manufacturer or distributor of the program that you are using and request a driver for the printer.

Additional drivers

The following drivers are not included on the CD-ROM, but are available from the Internet.

- OS/2 PCL 5 or PCL 6 printer driver
- OS/2 PS printer driver
- UNIX model scripts
- Linux drivers
- HP OpenVMS drivers



NOTE The OS/2 drivers are available from IBM and are packaged with OS/2. They are not available for Simplified Chinese, Korean, Japanese, or Traditional Chinese.

Software for Macintosh computers

The HP installer provides PostScript Printer Description (PPD) files, Printer Dialog Extensions (PDEs), and the HP LaserJet Utility for use with Macintosh computers.

The embedded Web server can be used with Macintosh computers if the printer is connected to a network. See [Using the embedded Web server on page 35](#) for more information.

PPDs

Use PPDs in combination with the Apple PostScript drivers to gain access to the printer features and to allow the computer to communicate with the printer. An installation program for the PPDs, PDEs, and other software is provided on the CD-ROM. Use the appropriate PS driver that comes with the operating system.

HP LaserJet Utility

Use the HP LaserJet Utility to control features that are not available in the driver. The illustrated screens make selecting printer features easy. Use the HP LaserJet Utility to perform the following tasks:

- Name the printer, assign it to a zone on the network, and download files and fonts.
- Configure and set the printer for Internet protocol (IP) printing.



NOTE The HP LaserJet Utility is not currently supported for OS X, but the utility is supported for the Classic environment.

3 Operation

Chapter contents

- [Control panel](#)
- [Selecting which tray is used for printing](#)
- [Selecting the correct fuser mode](#)
- [Using the embedded Web server](#)
- [Using HP Web Jetadmin software](#)
- [Using the HP Toolbox](#)
- [Uninstalling the HP Toolbox](#)
- [Checking the printer configuration](#)
- [Managing the print cartridge](#)

Control panel

This section provides information about the control panel and its features.

The control panel is located on the top of the printer.

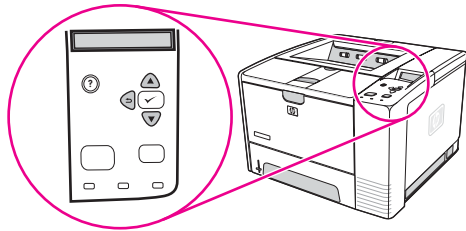

Figure 3-1 Location of the control panel

Control-panel layout

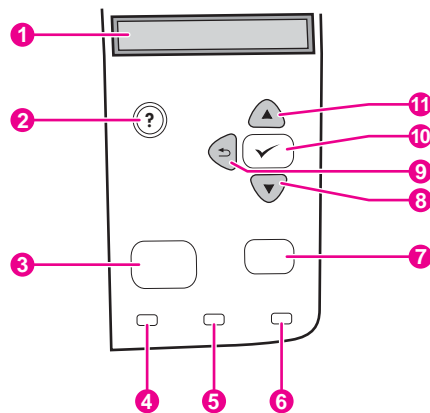



Figure 3-2 Control-panel layout

1	Graphical display
2	Help button
3	Menu button
4	Ready light
5	Data light
6	Attention light
7	Stop button
8	Down button
9	Back button
10	Select button
11	Up button

Control-panel buttons

Button	Function
? (Help)	<ul style="list-style-type: none"> Provides information about the message on the graphical display.
↶ (Back)	<ul style="list-style-type: none"> Backs up one level in the menu tree or backs up one numeric entry. Exits menus if held down for more than 1 second.
Menu	<ul style="list-style-type: none"> Opens and closes the menus.
▲ (Up)	<ul style="list-style-type: none"> Navigates to the previous item in the list, or increases the value of items that are numerical in nature.
✓ (Select)	<ul style="list-style-type: none"> Clears an error condition when the condition is clearable. Saves the selected value for an item. Performs the action that is associated with the item that is highlighted on the graphical display.
▼ (Down)	<ul style="list-style-type: none"> Navigates to the next item in the list, or decreases the value of items that are numerical in nature.
Stop	<ul style="list-style-type: none"> Cancels the current print job in process and expels all of the active pages from the paper path. The time that it takes to cancel the job depends on the size of the print job. (Press the button only once.) Also clears continuable errors that are associated with the canceled job.
	<p>NOTE The control panel lights cycle while the print job is cleared from both the printer and the computer, and then the printer returns to the ready state (Ready light on).</p>

Control-panel lights

Light	State	Indication
Ready	On	The printer is online and ready to accept data to print.
	Off	The printer cannot accept data because it is offline (paused) or has experienced an error.
	Blinking	The printer is going offline. The printer stops processing the current print job and expels all of the active pages from the paper path.
Data	On	The printer has data to print, but is waiting to receive all of the data.
	Off	The printer has no data to print.
	Blinking	The printer is processing or printing the data.
Attention	On	The printer has experienced a problem. Note the message on the control-panel display, and then turn the printer off and on. See Understanding printer messages on page 176 for help in resolving problems.

Light	State	Indication
	Off	The printer is functioning without error.
	Blinking	Action is required. See the control-panel display.

Control-panel language

If **LANGUAGE** appears in English on the control panel, use the following procedure. Otherwise, turn the printer off, and then turn the printer on again. When **XXX MB** appears, press and hold **✓** (**Select** button). When all three control panel lights are lit, release **✓** (**Select** button) and use the following procedure to set the language.

To select the language

1. When **SELECT LANGUAGE** appears in English, press **✓** (**Select** button), and wait until **LANGUAGE** appears in English.
2. Press **▼** (**Down** button) until the preferred language appears.
3. Press **✓** (**Select** button) to save the preferred language.

Printing control-panel menus

To see the current settings for the menus and items that are available at the control panel, print a control-panel menu map. You might want to store the menu map near the printer for reference.



NOTE For a complete list of the items that are available in the control-panel menus, see the user guide.

To print a control-panel menu map

1. Press **Menu** to open the menus.
2. Use **▲** (**Up** button) or **▼** (**Down** button) to scroll to **INFORMATION**, and then press **✓** (**Select** button).
3. Use **▲** (**Up** button) or **▼** (**Down** button) to scroll to **PRINT MENU MAP**, and then press **✓** (**Select** button).

Selecting which tray is used for printing

You can select how the printer pulls media from the trays. The following sections provide information about configuring the printer to pull media from specific trays.

[Understanding tray order on page 31](#)

[Customizing tray 1 operation on page 31](#)

[Printing by type and size of media \(locking trays\) on page 32](#)

[Feeding media from tray 1 manually on page 33](#)

Understanding tray order

When the printer receives a print job, it selects the tray by trying to match the requested media type and size with what has been loaded in the trays. Using an "autoselect" process, it searches all available trays for the paper that satisfies the request, starting with the bottom tray and ending with the top tray (tray 1). The printer begins printing the job as soon as it finds the correct type and size.



NOTE The "autoselect" process occurs only if no specific tray is requested for the job. If a specific tray is requested, the job prints from the requested tray.

- If media is loaded in tray 1 and tray 1 is set **TRAY 1 SIZE=ANY** and **TRAY 1 TYPE=ANY** on the **PAPER HANDLING** menu, then the printer will always pull media from tray 1 first. See [Customizing tray 1 operation on page 31](#) for more information.
- If the search fails, then a message appears on the printer control-panel display requesting that you load the correct media type and size. You can load that media type and size, or you can override the request by selecting a different type and size at the printer control panel.
- If a tray runs out of media during a print job, then the printer automatically switches to any tray that contains the same media type and size.

The autoselect process changes somewhat if you customize tray 1 operation (as explained in [Customizing tray 1 operation on page 31](#)) or if you set tray 1 for manual feed (as explained in [Feeding media from tray 1 manually on page 33](#)).

Customizing tray 1 operation

The printer can be set to print from tray 1 if it is loaded, or to print only from tray 1 if the type of media that is loaded is specifically requested. See the user guide.

Setting	Explanation
TRAY 1 SIZE=ANY	The printer usually pulls media from tray 1 first unless tray 1 is empty or closed. If you do not keep media in tray 1 all the time, or if you use tray 1 only to manually feed media, keep the default setting of TRAY 1 SIZE=ANY and TRAY 1 TYPE=ANY on the Paper Handling menu.
TRAY 1 TYPE=ANY	
TRAY 1 SIZE= or TRAY 1 TYPE= a type other than ANY	The printer treats tray 1 like the other trays. Instead of looking for media in tray 1 first, the printer pulls media from the tray that matches type and size settings that are selected in the software. In the printer driver, you can select media from any tray (including tray 1) by type, size, or source. To print by type and size of media, see Printing by type and size of media (locking trays) on page 32 .

You can also determine whether the printer shows a prompt to ask if it can pull media from tray 1 if it cannot find the type and size that you requested in another tray. You can set the printer to always prompt you before pulling from tray 1 or only prompt you if tray 1 is empty. Set the **USE REQUESTED TRAY** setting on the **System Setup** submenu of the **Configure Device** menu.

Printing by type and size of media (locking trays)

Printing by type and size is a way to be sure that print jobs always print on the media that you want. You can configure the trays for the type, such as plain or letterhead, and size, such as letter or A4, that is loaded in them.

If you configure the trays this way and then select a certain type and size in the printer driver, the printer automatically selects the tray loaded with that type or size. You do not have to select a specific tray (selecting by source). Configuring the printer this way is especially helpful if the printer is shared, and more than one person loads or removes media frequently.

Some older model printers have a feature that "locks out" trays to prevent printing on the wrong media. Printing by type and size eliminates the need to lock trays. For more information about types and sizes that each tray supports, see [Supported types and sizes of print media on page 10](#).



NOTE To print by type and size from tray 2 or tray 3, it might be necessary to unload tray 1 and close it, or to set **TRAY 1 SIZE** and **TRAY 1 TYPE** to types other than **ANY** on the **Paper Handling** menu at the printer control panel. For more information, see [Customizing tray 1 operation on page 31](#). Settings in a program or the printer driver override control-panel settings. (Program settings generally override printer-driver settings.)

To print by type and size of media

1. Be sure to load the trays correctly. (See the user guide.)
2. At the printer control panel, open the **Paper Handling** menu. Select the paper type for each tray. If you are unsure about which type you are loading, such as bond or recycled, check the label on the media package.

3. Select the paper-size settings at the printer control panel.
 - **Tray 1:** Set the paper size on the **Paper Handling** menu if the printer is set to **TRAY 1 TYPE=** a type other than **ANY**. If custom paper is loaded, also set the custom-paper size on the **Paper Handling** menu. (For more information, see the user guide.)
 - **Tray 2 and optional tray 3:** Set the paper size on the **Paper Handling** menu. These trays do not support custom sizes.
4. In the program or printer driver, select a type other than **Auto Select**.



NOTE The type and size settings can also be configured in the HP Web Jetadmin software for networked printers.

Feeding media from tray 1 manually

The manual feed feature is another way of printing on special media from tray 1. Setting **MANUAL FEED** to **ON** either in the printer driver or at the printer control panel stops the printer after each job is sent, allowing you time to load special paper or other print media in tray 1. Press ✓ (**Select** button) to continue printing.

If tray 1 contains media when you send the print job, and the printer control panel has **TRAY 1 SIZE=ANY** and **TRAY 1 TYPE=ANY** as the default configuration for tray 1 operation, the printer will *not* stop and wait for media to be loaded. To have the printer wait, set **TRAY 1 SIZE** and **TRAY 1 TYPE** to types other than **ANY** on the **Paper Handling** menu.



NOTE If the **SIZE** and **TYPE** are set to **ANY**, and **MANUAL FEED PROMPT** is set to **UNLESS LOADED**, then the media will be pulled from tray 1 without prompting. If **MANUAL FEED PROMPT** is set to **ALWAYS**, then the printer will prompt you to load media, even if tray 1 is set to **SIZE=ANY** and **TYPE=ANY**.

If you have selected **MANUAL FEED=ON** at the printer control panel, this setting will override the printer driver, and all print jobs that you send to the printer will request manually fed paper in tray 1 unless a specific tray has been selected in the printer driver. If this feature is to be used only occasionally, it is best to set **MANUAL FEED=OFF** at the printer control panel and to select the manual feed option in the printer driver on a job-by-job basis.

Selecting the correct fuser mode

The printer automatically adjusts the fuser mode based on the media type to which the tray is set. For example, heavy paper, such as card stock, might need a higher fuser-mode setting in order to make the toner adhere better to the page, but transparencies need the LOW 2 fuser-mode setting to avoid damage to the printer. The default setting generally provides the best performance for most print-media types.

The fuser mode can be changed only if the media type has been set for the tray that you are using. (See [Printing by type and size of media \(locking trays\) on page 32](#).) After the media type has been set for the tray, then the fuser mode for that type can be changed on the **CONFIGURE DEVICE** menu in the **PRINT QUALITY** submenu at the printer control panel. (See the user guide.)



NOTE Using a higher fuser mode, such as HIGH 1 or HIGH 2, improves the ability of the toner to adhere to paper, but it might cause other problems, such as excessive curl. The printer might print at a slower speed when the fuser mode is set to HIGH 1 or HIGH 2.

To reset the fuser modes to the default settings, open the **CONFIGURE DEVICE** menu at the printer control panel. On the **PRINT QUALITY** submenu, select **FUSER MODES**, and then select **RESTORE MODES**.

Using the embedded Web server

Use the embedded Web server (EWS) to view printer and network status and to manage printing functions from your computer instead of from the printer control panel. The following are examples of what you can do using the embedded Web server:

- View printer-control status information.
- Set the type of media that is loaded in each tray.
- Determine the remaining life for all supplies and order new ones.
- View and change tray configurations.
- View and change the printer control-panel menu configuration.
- View and print internal pages.
- Receive notification of printer and supplies events.
- View and change network configuration.

The embedded Web server feature requires at least 48 MB RAM and an HP Jetdirect print server in order to connect to your network.

To use the embedded Web server, you must have Microsoft Internet Explorer 5.01 or later or Netscape 6.2 or later for Windows, Mac OS, and Linux (Netscape only). Netscape Navigator 4.7 is required for HP-UX 10 and HP-UX 11. The embedded Web server works when the printer is connected to an IP-based network. The embedded Web server does not support IPX-based printer connections. You do not have to have Internet access to open and use the embedded Web server.

When the printer is directly connected to a computer, the embedded Web server is supported for Windows 98 and later. In order to use the embedded Web server with a direct connection, you must select the Custom installation option when you install the printer driver. Select the option to load the HP Toolbox. The proxy server is installed as part of the HP Toolbox software.

When the printer is connected to the network, the embedded Web server is automatically available.

Opening the embedded Web server

1. In a supported Web browser on your computer, type the IP address for the printer. To find the IP address, print a configuration page. For more information about printing a configuration page, see [Configuration page on page 44](#).



NOTE After you open the URL, you can bookmark it so that you can return to it quickly in the future.

2. The embedded Web server has three tabs that contain settings and information about the printer: the **Information** tab, the **Settings** tab, and the **Networking** tab. Click the tab that you want to view.
3. See the following sections for more information about each tab.

Information tab

The Information pages group consists of the following pages.

- **Device Status.** This page shows the printer status and shows the life remaining of HP supplies, with 0% representing that a supply is empty. The page also shows the type and size of print media set for each tray. To change the default settings, click **Change Settings**.
- **Configuration page.** This page shows the information that is found on the printer configuration page.
- **Supplies Status.** This page shows the life remaining of HP supplies, with 0% representing that a supply is empty. This page also provides supplies part numbers. To order new supplies, click **Order Supplies** in the **Other Links** area of the window. To visit any Web site, you must have Internet access.
- **Event log.** This page shows a list of all printer events and errors.
- **Device information.** This page also shows the printer network name, address, and model information. To change these entries, click **Device Information** on the **Settings** tab.
- **Control panel.** Click this button to view the current status of the printer control panel.

Settings tab

Use this tab to configure the printer from your computer. The **Settings** tab can be password protected. If this printer is networked, always consult with the printer administrator before changing settings on this tab.

The **Settings** tab contains the following pages.

- **Configure Device.** Configure all printer settings from this page. This page contains the traditional menus found on printers that use a control-panel display. These menus include **Information**, **Paper Handling**, and **Configure Device**.
- **Alerts.** Network only. Set up to receive e-mail alerts for various printer and supplies events.
- **Email.** Network only. Used in conjunction with the Alerts page to set up incoming and outgoing e-mail.
- **Security.** Set a password that must be typed in order to gain access to the **Settings** and **Networking** tabs. Turn on and off certain features of the EWS.
- **Other Links.** Add or customize a link to another Web site. This link is shown in the **Other Links** area on all embedded Web server pages. These permanent links always appear in the **Other Links** area: **HP Instant Support**, **Order Supplies**, and **Product Support**.
- **Device Information.** Name the printer and assign an asset number to it. Type the name and e-mail address for the primary contact who will receive information about the printer.
- **Language.** Determine the language in which to show the embedded Web server information.
- **Time Services.** Set the printer to retrieve the date and time from a network server at regular intervals.

Networking tab

The network administrator can use this tab to control network-related settings for the printer when it is connected to an IP-based network. This tab will not appear if the printer is directly connected to a computer, or if the printer is connected to a network with anything other than an HP Jetdirect print server.

Other links

This section contains links that connect you to the Internet. You must have Internet access in order to use any of these links. If you use a dial-up connection and did not connect when you first opened the embedded Web server, you must connect before you can visit these Web sites. Connecting might require that you close the embedded Web server and reopen it.

- **HP Instant Support.** Connects you to the HP Web site to help you find solutions. This service analyzes your printer error log and configuration information to provide diagnostic and support information specific to your printer.
- **Order Supplies.** Click this link to connect to an ordering Web site and order genuine HP supplies, such as print cartridges and media.
- **Product Support.** Connects to the support site for the HP LaserJet 2400 series printer. Then, you can search for help regarding general topics.

Using HP Web Jetadmin software

HP Web Jetadmin is a Web-based software solution for remotely installing, monitoring, and troubleshooting network-connected peripherals. The intuitive browser interface simplifies cross-platform management of a wide range of devices, including HP and non-HP printers. Management is proactive, allowing network administrators the ability to resolve printer issues before users are affected. Download this free, enhanced-management software at http://www.hp.com/go/webjetadmin_software.

To obtain plug-ins to HP Web Jetadmin, click **plug-ins**, and then click the **download** link that is next to the name of the plug-in that you want. The HP Web Jetadmin software can automatically notify you when new plug-ins are available. On the **Product Update** page, follow the directions to automatically connect to the HP Web site.

If installed on a host server, HP Web Jetadmin is available to any client through a supported Web browser, such as Microsoft Internet Explorer 6.0 for Windows or Netscape Navigator 7.1 for Linux. Browse to the HP Web Jetadmin host.



NOTE Browsers must be Java®-enabled. Browsing from an Apple computer is not supported.

Using the HP Toolbox

HP Toolbox is a Web application that you can use for the following tasks:

- Check the printer status.
- Configure the printer settings.
- View troubleshooting information.
- View online documentation.

You can view the HP Toolbox when the printer is directly connected to your computer or when it is connected to the network. You must perform a complete software installation in order to use the HP Toolbox.



NOTE You do not have to have Internet access to open and use the HP Toolbox. However, if you click a link in the **Other Links** area, you must have Internet access to go to the site that is associated with the link. See [Other links on page 42](#) for more information.

Supported operating systems

The HP Toolbox is supported for the following operating systems:

- Windows 98, 2000, Me, XP, and Server 2003
- Mac OS X, Version 10.2 or higher

Supported browsers

To use the HP Toolbox, you must have one of the following browsers. All pages can be printed from the browser.

Windows

- Microsoft Internet Explorer 5.5 or higher
- Netscape Navigator 7.0 or higher
- Opera Software ASA Opera 6.05 or higher

Macintosh (OS X only)

- Microsoft Internet Explorer 5.1 or higher
- Netscape Navigator 7.0 or higher

To view the HP Toolbox

Use the following procedure to view the HP Toolbox

To view the HP Toolbox

1. Open the HP Toolbox in one of these ways:
 - On the Windows desktop, double-click the HP Toolbox icon.
 - From the Windows **Start** menu, click **Programs**, and then click **HP Toolbox**.
 - For Macintosh OS X, on the hard drive, click **Applications**, and then click the **Utilites** folder. Double-click the **HP Toolbox icon**.



NOTE After you open the URL, you can bookmark it so that you can return to it quickly in the future.

2. The HP Toolbox opens in a Web browser. The HP Toolbox software contains the following sections:
 - [Status tab on page 40](#)
 - [Troubleshooting tab on page 40](#)
 - [Alerts tab on page 41](#)
 - [Documentation tab on page 41](#)
 - [Device Settings window on page 41](#)
 - [Toolbox links on page 42](#)
 - [Other links on page 42](#)

Status tab

The **Status** tab has links to the following main pages:

- **Device Status.** View printer status information. This page indicates printer conditions such as a jam or an empty tray. After you correct a problem with the printer, click the **Refresh** button to update the device status.
- **Supplies Status.** View detailed supplies status such as the percent of life remaining in the print cartridge and the number of pages that have been printed with the current print cartridge. This page also has links to order supplies and to find recycling information.
- **Print Info.** Print the configuration page and various other information pages that are available for the printer, such as the supplies status page, the demo page, and the menu map.

Troubleshooting tab

The **Troubleshooting** tab has links to the following main pages:

- **Print Quality Tools.** View general troubleshooting information, view information about troubleshooting print-quality problems, and calibrate the printer to maintain color print quality.
- **Maintenance.** View information about managing printer supplies, view information about replacing the print cartridges, and view information about replacing other printer supplies.
- **Error Messages.** View information about error messages.

- **Paper Jams.** View information on locating and clearing jams.
- **Supported Media.** View information about media that the printer supports, view information about configuring the trays, and view information about solving problems that are related to print media.
- **Printer Pages.** Print various pages that are useful for troubleshooting printer problems including the configuration page, the supplies page, the event log page, and the usage page.

Alerts tab

Use the **Alerts** tab to configure the printer to automatically notify you of printer alerts. The **Alerts** tab has links to the following main pages:

- Set up status alerts
- Administrative settings

Set up status alerts page

On the Set up status alerts page, you can choose to turn alerts on or off, specify when the printer should send an alert, and select from two different types of alerts:

- Pop-up message
- System tray icon

Click **Apply** to activate the settings.

Administrative settings page

On the Administrative settings page, you can set the frequency of how often the HP Toolbox checks for printer alerts. Three settings are available:

- **Less Often.** The HP Toolbox checks for alerts once per minute (every 60 seconds).
- **Normal.** The HP Toolbox checks for alerts twice per minute (every 30 seconds).
- **More Often.** The HP Toolbox checks for alerts twenty times per minute (every 3 seconds).



NOTE If you want to reduce network input/output (I/O) traffic, reduce the frequency at which the printer checks for alerts.

Documentation tab

The **Documentation** tab contains links to these information sources:

- **Install Notes.** Provides specific installation instructions and information regarding your product before you install and use the printing system.
- **User Guide.** Contains the information about the printer usage, warranty, specifications, and support that you are currently reading. The user guide is available in both HTML and PDF format.

Device Settings window

When you click the **Device Settings** button, the embedded Web server opens in a new window. See [Using the embedded Web server on page 35](#).

Toolbox links

The **Toolbox Links** item at the left of the screen provides links to the following options:

- **Select a device.** Select from all of the HP Toolbox-enabled devices.
- **View current alerts.** View the current alerts for all printers that have been set up. (You must be printing to view the current alerts.)
- **Text only page.** View HP Toolbox as a site map with links to all of the individual pages within HP Toolbox and the **Device Settings** window.

Other links

This section contains links that connect you to the Internet. You must have Internet access in order to use any of these links. If you use a dial-up connection and did not connect when you first opened the HP Toolbox, you must connect before you can visit these Web sites. Connecting might require that you close the HP Toolbox and reopen it.

- **HP instant support.** Connects to the HP instant support page for the product.
- **Product Registration.** Connects to the HP product registration Web site.
- **Product Support.** Connects to the support site for the printer. Then, you can search for help with a specific problem.

Uninstalling the HP Toolbox

This section explains how to uninstall the HP Toolbox.

To uninstall the HP Toolbox by using the Windows desktop shortcut

1. From the **Start** menu point to **Programs**, point to HP LaserJet 2400 series, and then click **Uninstall hp LaserJet toolbox**.
2. Follow the onscreen instructions.

Checking the printer configuration

At the printer control panel, you can print pages that give details about the printer and its current configuration. The following information pages are described here:

- [Menu map on page 44](#)
- [Configuration page on page 44](#)
- [Supplies status page on page 46](#)
- [PS or PCL font list on page 47](#)

For a complete list of printer information pages, see the **INFORMATION** menu at the printer control panel (see the user guide).

Keep these pages nearby for troubleshooting.

Menu map

Print the menu map to see the current settings for the menus and items that are available at the printer control panel.

To print a menu map

1. Press \checkmark (**Select** button) to open the menus.
2. Use \blacktriangle (**Up** button) or \blacktriangledown (**Down** button) to scroll to **INFORMATION**, and then press \checkmark (**Select** button).
3. Use \blacktriangle (**Up** button) or \blacktriangledown (**Down** button) to scroll to **PRINT MENU MAP**, and then press \checkmark (**Select** button).

You might want to store the menu map near the printer for reference. The content of the menu map varies, depending on the options currently installed in the printer. (Many of these values can be overridden in the program or printer driver.)

For a complete list of control panel items and possible values, see the user guide. To change a control-panel setting, see the user guide.

Configuration page

Use the configuration page to view current printer settings, to help troubleshoot printer problems, or to verify installation of optional accessories, such as memory (DIMMs), trays, and printer languages.



NOTE If an HP Jetdirect print server is installed, an HP Jetdirect configuration page prints as well. The IP address of the HP Jetdirect print server appears on this page.

To print a configuration page at the control panel

1. Press \checkmark (**Select** button) to open the menus.
2. Use \blacktriangle (**Up** button) or \blacktriangledown (**Down** button) to scroll to **INFORMATION**, and then press \checkmark (**Select** button).
3. Use \blacktriangle (**Up** button) or \blacktriangledown (**Down** button) to scroll to **PRINT CONFIGURATION**, and then press \checkmark (**Select** button).

An example of the configuration page follows. The content of the configuration page varies, depending on the options currently installed in the printer.



NOTE You can also obtain configuration information in the embedded Web server or the HP Toolbox. For details, see [Using the embedded Web server on page 35](#) or see [Using the HP Toolbox on page 39](#).

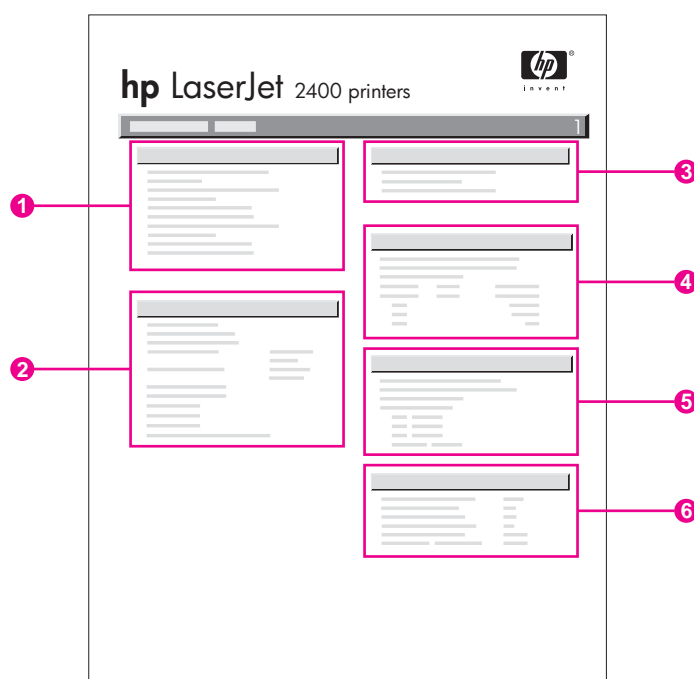

1	Printer Information	Lists the model, serial number, page counts, and other information for the printer.
2	Installed Personalities and Options	Lists all printer languages that are installed (such as PS and PCL) and lists options that are installed in each DIMM slot and EIO slot.
3	Memory	Lists printer memory, PCL Driver Work Space (DWS), and resource saving information.
4	Event Log	Lists the number of entries in the event log, the maximum number of entries viewable, and the last three entries.

5	Security	Lists the status of the printer control panel lock, control panel password, and disk drive (if one is installed in the printer).
6	Paper Trays and Options	Lists the size settings for all trays and lists optional paper-handling accessories that are installed.

Supplies status page

Use the supplies status page to obtain information about the print cartridge that is installed in the printer, the remaining print-cartridge life, and the number of pages and jobs that have been processed.



NOTE You can also obtain configuration information in the embedded Web server or the HP Toolbox. For details, see [Using the embedded Web server on page 35](#) or see [Using the HP Toolbox on page 39](#).

To print a supplies status page at the control panel

1. Press \checkmark (**Select** button) to open the menus.
2. Use \blacktriangle (**Up** button) or \blacktriangledown (**Down** button) to scroll to **INFORMATION**, and then press \checkmark (**Select** button).
3. Use \blacktriangle (**Up** button) or \blacktriangledown (**Down** button) to scroll to **PRINT SUPPLIES STATUS PAGE**, and then press \checkmark (**Select** button).

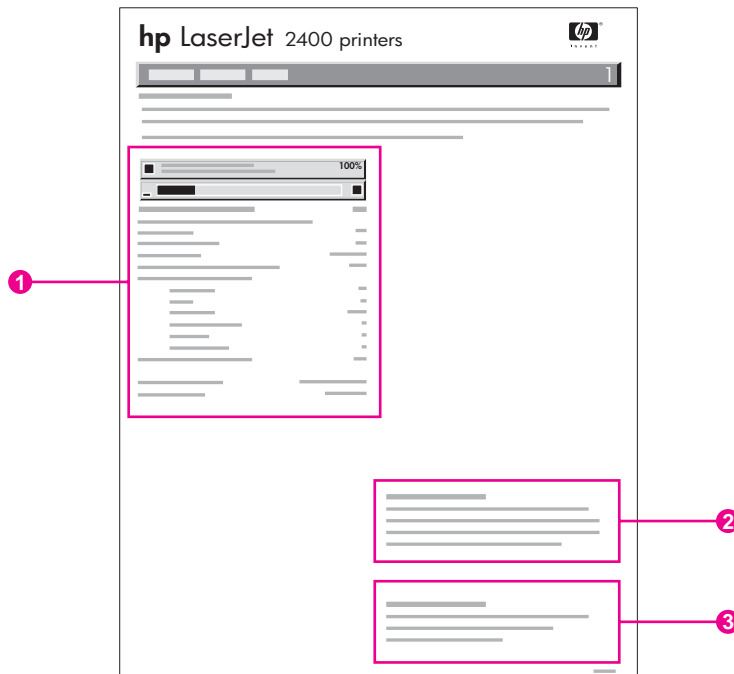

- 1 | Information about the print cartridge, including estimated pages remaining

2	Information about ordering replacement supplies
3	Information about recycling supplies

PS or PCL font list

Use the font lists to see which fonts are currently installed in the printer. The font lists also show which fonts are resident on any installed Compact Flash cards.

To print a PS or PCL font list

1. Press \checkmark (**Select** button) to open the menus.
2. Use \blacktriangle (**Up** button) or \blacktriangledown (**Down** button) to scroll to **INFORMATION**, and then press \checkmark (**Select** button).
3. Use \blacktriangle (**Up** button) or \blacktriangledown (**Down** button) to scroll to **PRINT PS FONT LIST** or **PRINT PCL FONT LIST**, and then press \checkmark (**Select** button).

The PS font list shows the PS fonts that are installed, and gives a sample of those fonts. The following information can be found on the PCL font list:

- **Font** gives the font names and samples.
- **Pitch/Point** indicates the pitch and point size of the font.
- **Escape Sequence** (a PCL programming command) is used to select the designated font. (See the legend at the bottom of the font list page.)



NOTE For information about using printer commands to select a font with MS-DOS programs, see the user guide.

- **Font #** is the number used to select fonts at the printer control panel (not in the program). Do not confuse the font # with the font ID. The number indicates the CompactFlash slot where the font is stored.
 - **SOFT**: Downloaded fonts, which stay resident in the printer until other fonts are downloaded to replace them, or until the printer is turned off.
 - **INTERNAL**: Fonts that permanently reside in the printer.
- **Font ID** is the number you assign to soft fonts when you download them through software.

Managing the print cartridge

This section provides information about HP print cartridges, their life expectancies, how to store them, and how to identify genuine HP supplies. Information also appears about non-HP print cartridges.

- [HP print cartridges on page 48](#)
- [Non-HP print cartridges on page 48](#)
- [Print-cartridge authentication on page 48](#)
- [Print-cartridge storage on page 48](#)
- [Print-cartridge life expectancy on page 49](#)
- [Checking the supply level on page 49](#)
- [Cartridge-low and cartridge-out conditions on page 49](#)

HP print cartridges

When you use a genuine HP print cartridge, you can obtain several types of information, such as the following:

- Amount of toner remaining
- Estimated number of pages remaining
- Number of pages printed

Non-HP print cartridges

Hewlett-Packard Company cannot recommend use of non-HP print cartridges, either new or remanufactured. Because they are not HP products, HP cannot influence their design or control their quality. Service or repair required as a result of using a non-HP print cartridge will *not* be covered under the printer warranty.

Using genuine HP supplies ensures the availability of all HP printing features.

Print-cartridge authentication

The printer will let you know if a print cartridge is not a genuine HP print cartridge when you insert it into the printer. If you believe that you purchased a genuine HP supply, visit us at <http://www.hp.com/go/antcounterfeit>.

Print-cartridge storage

Do not remove the print cartridge from its package until you are ready to use it.

Always store the print cartridge in the proper environment. The temperature should be between -20° C and 40° C (-4°F to 104°F). The relative humidity should be between 10% and 90%.



CAUTION To prevent damage to the print cartridge, do not expose it to light for more than a few minutes.

Print-cartridge life expectancy

The life of the print cartridge depends on the amount of toner that print jobs require and the length of life for the components inside the cartridge. When printing text at 5% coverage (typical for a business letter), the HP print cartridge lasts an average of 6,000 (Q6511A) or 12,000 (Q6511X) pages.

At any time, you can verify life expectancy by checking the supply level, as described in [Checking the supply level on page 49](#).

Checking the supply level

You can check the supply (toner) level by using the printer control panel, the embedded Web server, HP Toolbox software, or HP Web Jetadmin.

To check the supply level by using the control panel

1. Press **Menu** to open the menus.
2. Use **▲** (Up button) or **▼** (Down button) to scroll to **INFORMATION**, and then press **✓** (Select button).
3. Use **▲** (Up button) or **▼** (Down button) to scroll to **PRINT SUPPLIES STATUS PAGE**, and then press **✓** (Select button). See [Supplies status page on page 46](#) for information about the supplies status page.

To check the supply level by using the embedded Web server

1. In your Web browser, type the IP address for the printer home page. This takes you to the printer status page. (See [Opening the embedded Web server on page 35](#).)
2. On the left side of the screen, click **Supplies Status**. This takes you to the supplies status page, which provides supply level information. (See [Supplies status page on page 46](#) for information about the supplies status page.)

To check the supply level by using the HP Toolbox software

You can configure HP Toolbox to notify you when the print cartridge is low. You can choose to receive alerts by e-mail or as a pop-up message or taskbar icon. To check the supplies status by using the HP Toolbox software, click the **Status** tab, and then click **Supplies Status**.

To check the supply levels by using HP Web Jetadmin

In HP Web Jetadmin, select the printer device. The device status page shows supply-level information.

Cartridge-low and cartridge-out conditions

The printer alerts you if the print cartridge is low on toner or out of toner.

When the cartridge is low on toner or drum life

When the cartridge is low, the printer control panel shows the **ORDER CARTRIDGE** message. The message first appears when about 16% (6,000-page cartridge) or about 8% (12,000-page cartridge) of the life remains in the print cartridge. This percentage is set with the intent of providing

approximately 2 weeks of typical use before the cartridge is depleted. You should have time to purchase a new cartridge before the old cartridge is depleted.

The default is for the printer to continue printing until the cartridge runs out, but you might prefer to have the printer stop instead of continuing when the **ORDER CARTRIDGE** message first appears—for example, if you want print quality to remain consistently high during print jobs, or if you do not want the cartridge to run out during a long print job. To configure the printer to stop, in the **CONFIGURE DEVICE** menu, under **SYSTEM SETUP**, set **CARTRIDGE LOW** to **STOP**. Then, when **REPLACE CARTRIDGE** appears, the printer will stop printing. You can resume printing by pressing ✓ (**Select** button) for each print job.

When the cartridge is out of toner or drum life

The **REPLACE CARTRIDGE** message appears in one of these situations:

- **When the print cartridge is out of toner.** If **CARTRIDGE OUT** is set to **CONTINUE** (in the **SYSTEM SETUP** submenu of the **CONFIGURE DEVICE** menu), the printer continues printing without interaction until the cartridge reaches the end of drum life. HP does not guarantee print quality after the **REPLACE CARTRIDGE** message first appears. Replace the print cartridge as soon as possible. (See [Parts and diagrams on page 217](#).) The **REPLACE CARTRIDGE** message remains until you replace the print cartridge. If **CARTRIDGE OUT** is set to **STOP**, the printer stops printing until you replace the print cartridge or resume printing by configuring the printer to continue: In the **CONFIGURE DEVICE** menu, under **SYSTEM SETUP**, set **CARTRIDGE OUT** to **CONTINUE**.
- **When the drum life of the print cartridge is out.** You must replace the print cartridge to continue printing. No override is possible, even if toner remains in the cartridge. (See [Parts and diagrams on page 217](#).) This situation occurs to protect the printer.

4 Maintenance

Chapter contents

- [Cleaning the printer](#)

Cleaning the printer

Over time, particles of toner and paper accumulate inside the printer. This can cause print-quality problems during printing. Cleaning the printer eliminates or reduces these problems.

Clean the paper path and print-cartridge areas every time that you change the print cartridge or whenever print-quality problems occur. As much as possible, keep the printer from dust and debris.

Cleaning the outside

Clean the outside of the printer with a cloth that has been dampened with water.

 **CAUTION** Do not use ammonia-based cleaners on or around the printer.

Cleaning the paper path and print-cartridge areas

Over time, particles of toner and paper accumulate inside the printer. This can cause print-quality problems during printing. Cleaning the printer eliminates or reduces these problems.

To clean the inside of the printer

1. Turn the printer off and unplug the power cord.
2. Open the top cover.

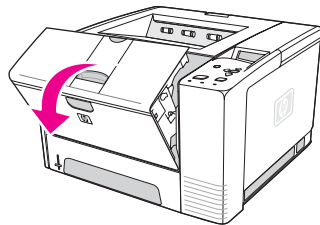

3. Remove the print cartridge.

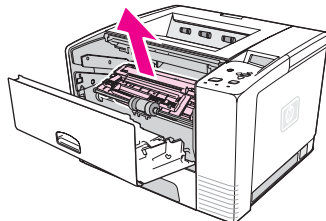

 **CAUTION** To prevent damage to the print cartridge, do not expose it to light for more than a few minutes. Be careful not to touch the transfer roller (the black, rubber roller located underneath the print cartridge). Skin oils on the roller can cause print-quality problems.

4. With a dry, lint-free cloth, wipe any residue from the paper path area and the print cartridge cavity.

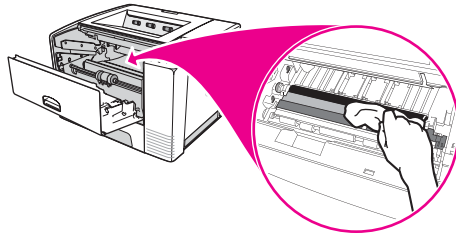

5. Reinstall the print cartridge and close the top cover.



NOTE If the print cartridge is difficult to reinstall, make sure that the registration plate has been flipped back down into position and that you have pushed the print cartridge firmly in place.

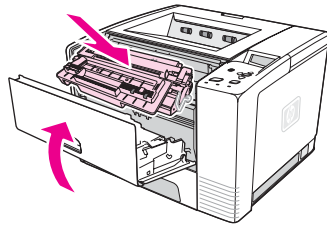

6. Plug in the power cable and turn the printer on.

Cleaning the fuser

Run the printer cleaning page to keep the fuser free of toner and paper particles that can sometimes accumulate. Accumulation of toner and particles can cause specks to appear on the front or back side of your print jobs.

To ensure optimum print quality, HP recommends that you use the cleaning page every time that you replace the print cartridge or on an automatic interval that you can set up.

The cleaning procedure takes about 2.5 minutes to complete. A **CLEANING** message appears on the printer control panel display while the cleaning is taking place.

To run the cleaning page

In order for the cleaning page to work correctly, print the page on copier-grade paper (not bond, heavy, or rough paper).

1. If your printer model includes a duplexer, open the rear output bin.
2. Press **Menu** to open the menus.
3. Use **▲** (Up button) or **▼** (Down button) to scroll to **CONFIGURE DEVICE**, and then press **✓** (Select button).

4. Use ▲ (Up button) or ▼ (Down button) to scroll to **PRINT QUALITY**, and then press ✓ (Select button).
5. Use ▲ (Up button) or ▼ (Down button) to scroll to **CREATE CLEANING PAGE**, and then press ✓ (Select button).
6. Follow the instructions on the cleaning page to complete the cleaning process.
7. If your printer model includes a duplexer, close the rear output bin.

5 Theory of operation

Chapter contents

- [Introduction](#)
- [Internal components](#)
- [Timing](#)
- [Engine control system](#)
- [Laser/scanner system](#)
- [Pickup/feed/delivery system](#)
- [Image-formation system](#)
- [Print cartridge memory system](#)

Introduction

This chapter presents an overview of the relationships among major components in the printer, and includes a detailed discussion of the image-formation system. The following systems are discussed:

- Engine control system
- Laser/scanner system
- Pickup/feed/delivery system
- Image-formation system

Figure 5-1 Block diagram on page 56 illustrates the relationships between the four systems.

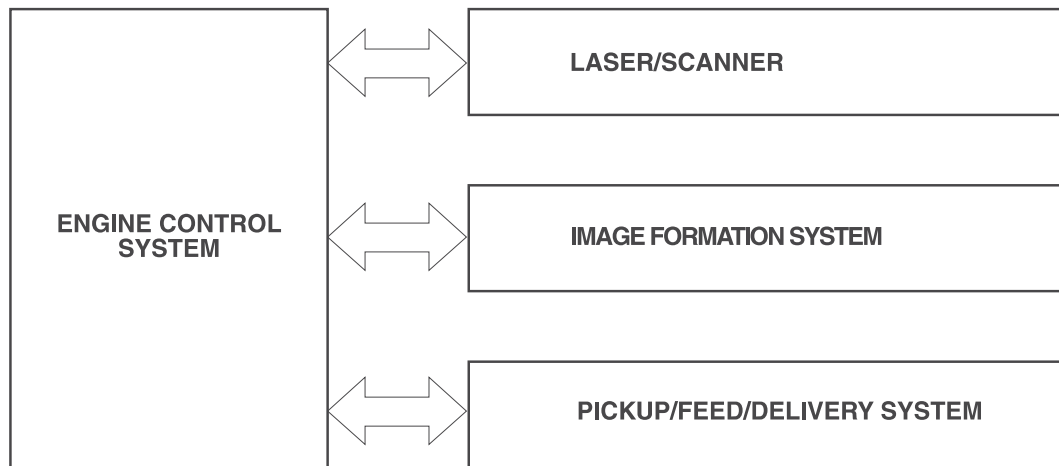

Figure 5-1 Block diagram

Internal components

Figure 5-2 Cross-section of printer on page 57 highlights the major internal components.

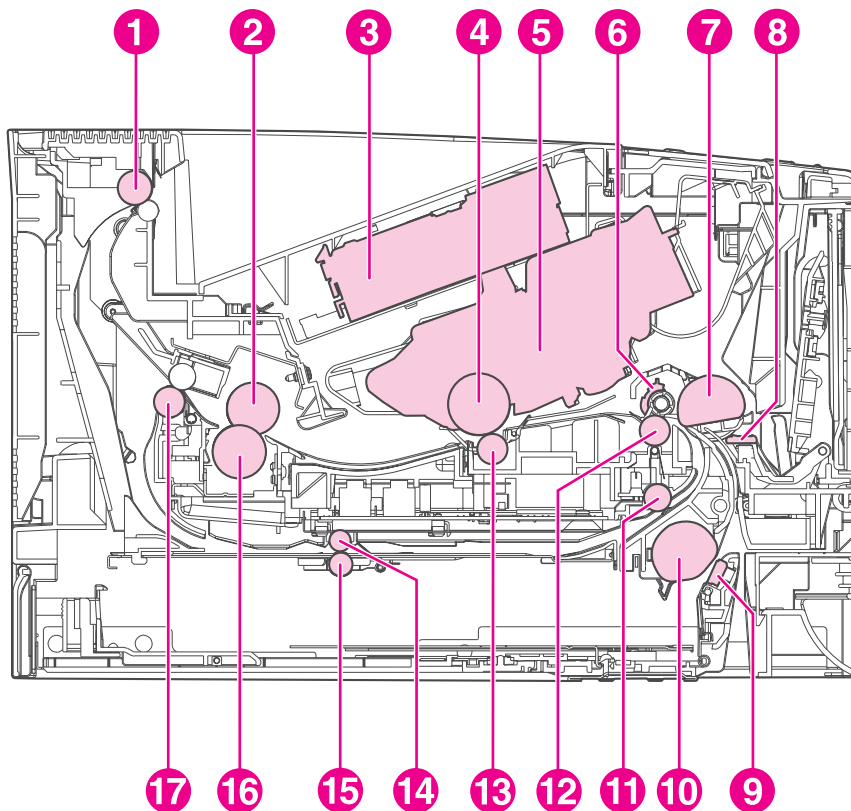

Figure 5-2 Cross-section of printer

1	Top output-bin delivery roller
2	Fuser film
3	Laser/scanner
4	Photosensitive drum
5	Print cartridge
6	Registration shutter
7	Tray 1 pickup roller
8	Tray 1 separation pad
9	Tray 2 separation pad
10	Tray 2 pickup roller
11	Duplexer pickup roller
12	Feed roller
13	Transfer roller
14	Duplexer feed roller

15	Oblique roller
16	Pressure roller
17	Fuser-delivery roller

Timing

Sequence of operation

The microprocessor on the dc controller controls the printer operation sequences. [Table 5-1 Operation sequences on page 59](#) describes engine operations for each period of a print operation. [Table 5-2 Power-on sequence on page 59](#) describes each step of the power-on sequence.

Table 5-1 Operation sequences

Name	Timing	Purpose
WAIT	From power-on until the end of the main motor initial drive	<p>Detects presence of a print cartridge. Clears potential from the drum surface and cleans the transfer roller.</p> <p>See Table 5-2 Power-on sequence on page 59 for a complete description of the WAIT (power-on) period. Also see General timing diagrams on page 215 for detailed information about printer timing.</p>
STBY (standby)	From the end of the WAIT or LSTR period until either a print command is sent from the formatter or the power is turned off.	Prepares the printer to receive print commands
INTR (initial rotation)	From the time of the print command until the pickup solenoid is turned on.	Prepares the photosensitive drum for printing.
PRINT	From the end of the INTR period until the top-of-page sensor detects the trailing edge of the media.	Forms the image on the photosensitive drum and transfers the toner image to the media.
LSTR (last rotation)	From the end of the PRINT period until the main motor stops rotating.	<p>Delivers the last page of a print job.</p> <p>After LSTR, the printer either returns to STBY or, if another print command was sent from the formatter, enters INTR.</p>

Table 5-2 Power-on sequence

Step	Action
1	Power-on
2	CPU initialization
3	Video-interface communication start
4	Sensors check for residual media
5	Main motor initial drive
6	Fuser heater initial drive. The fuser heater reaches a surface temperature of 120°C.
7	Fuser-motor initial drive
8	Laser/scanner-motor initial drive
9	High-voltage control
	Detection of the presence of a print cartridge
	Cleaning of the transfer roller after the primary charging ac bias is turned on

Table 5-2 Power-on sequence (continued)

Step	Action
10	Failure/abnormality check: detection of laser/scanner failure, fuser failure, and open covers
11	Communication with the memory tag

Engine control system

The engine control system coordinates all printer functions, according to commands that the formatter sends. It drives the laser/scanner system, the image formation system, and the pickup/feed/delivery system.

The engine control system contains the following components:

- Dc controller
- High-voltage PCA

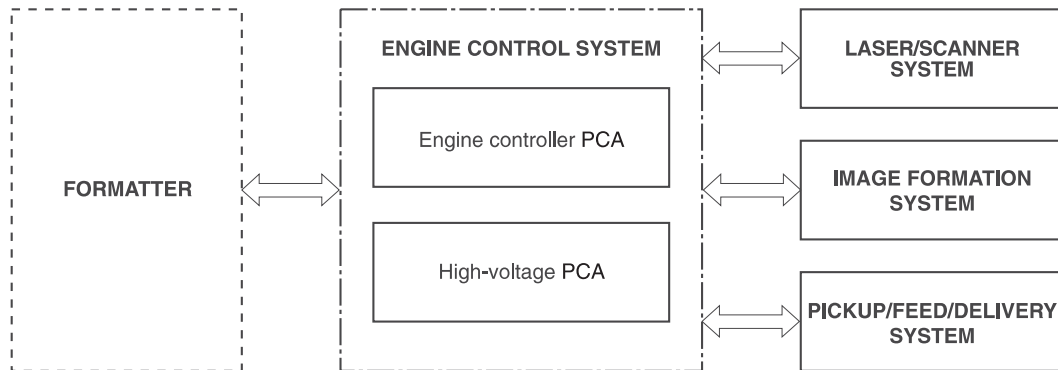

Figure 5-3 Engine control system

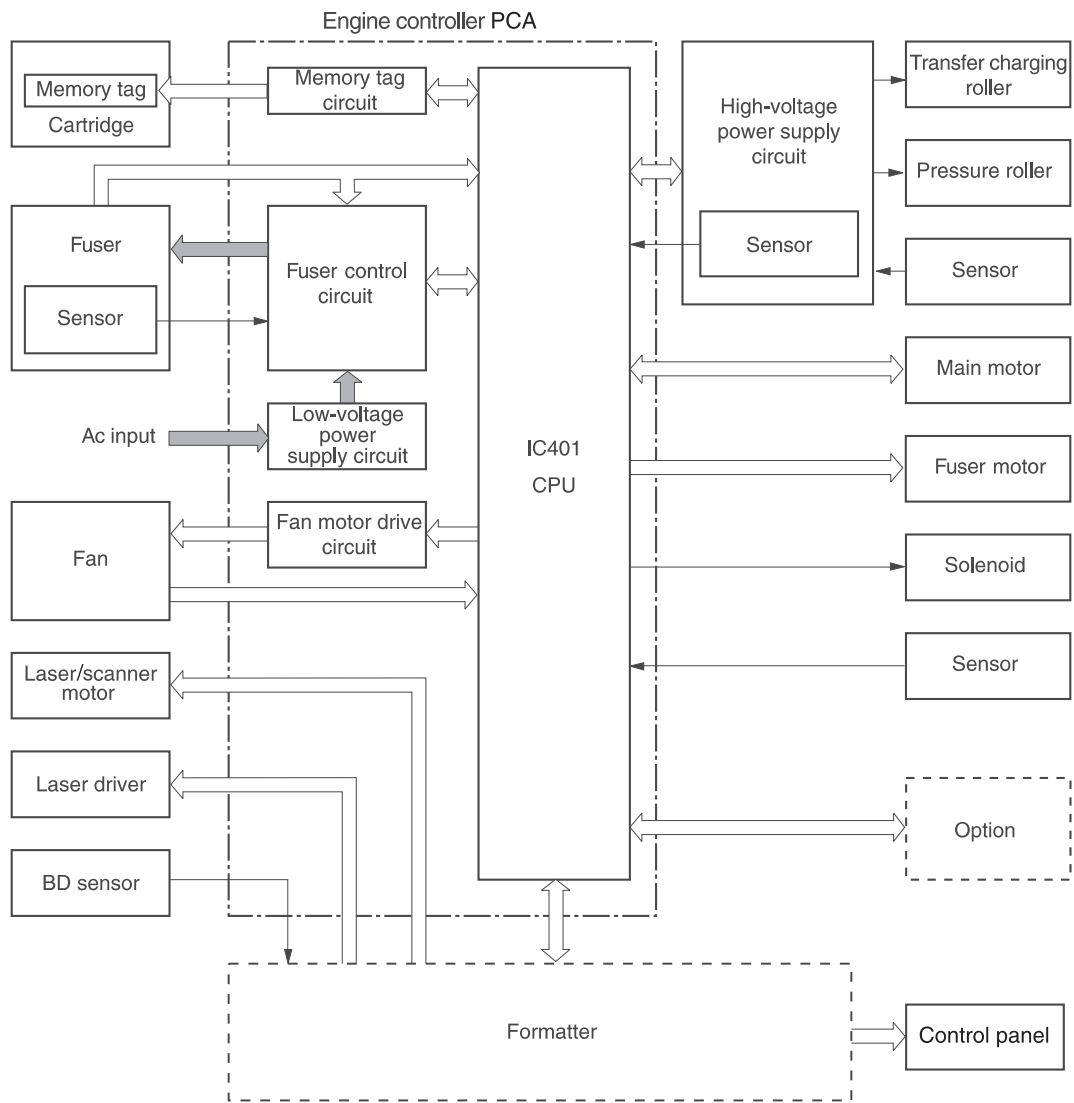

Figure 5-4 Engine control system circuit diagram

Laser/scanner system

The laser/scanner system receives video signals from the dc controller and the formatter and converts the signals into latent images on the photosensitive drum.

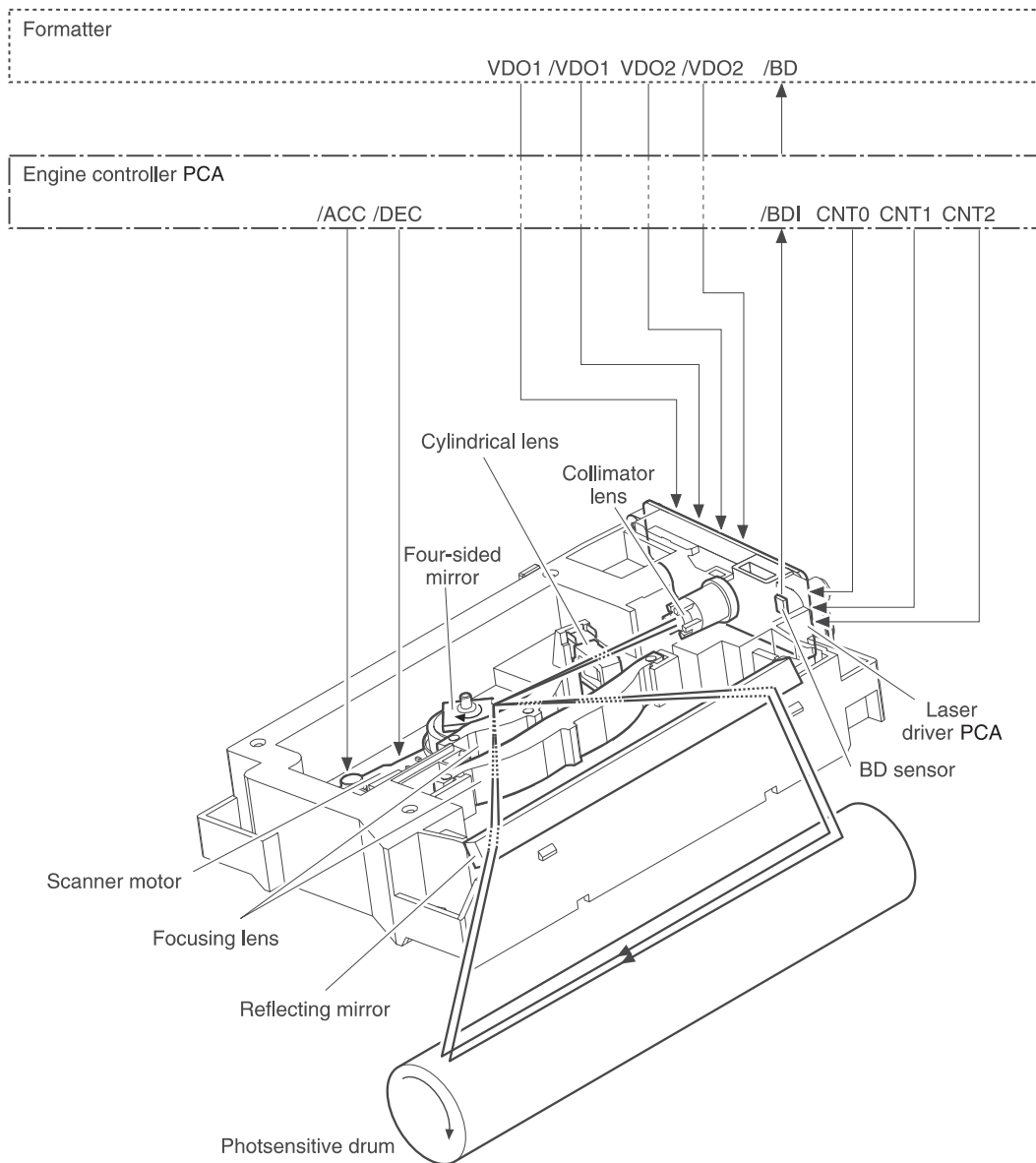

Figure 5-5 Laser/scanner system

Pickup/feed/delivery system

The pickup/feed/delivery system consists of several types of feed rollers and sensors. The dc controller uses two motors and two solenoids to drive the rollers. Three media-detection sensors detect media as it passes through the printer. If media does not reach or pass each sensor within a specified time period, the dc controller determines that a jam has occurred and alerts the formatter.

The following components are identified in [Figure 5-6 Pickup/feed/delivery system on page 65](#):

- M1, main motor
- M2, fuser motor
- SL1, tray 1 pickup solenoid
- SL2, tray 2 pickup solenoid
- PS2, duplexer media-detection sensor
- PS4, tray 2 media-detection sensor
- PS901, top-of-page sensor
- PS902, tray 1 media-detection sensor
- SR1, top output-bin delivery flag
- SR2, fuser-delivery flag

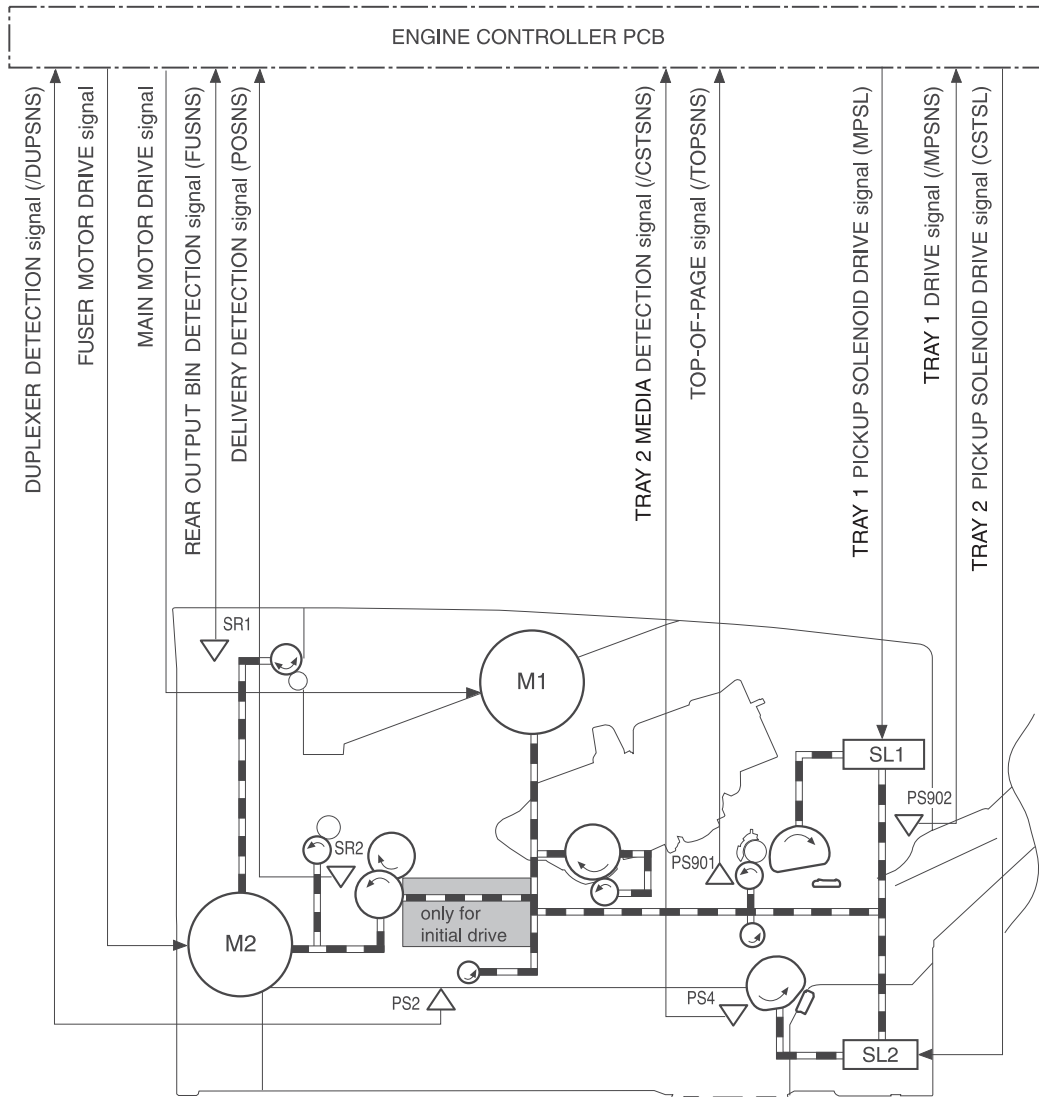

Figure 5-6 Pickup/feed/delivery system

Image-formation system

Laser printing requires the interaction of several different technologies, including electronics, optics, and electrophotographics, to provide a printed page.

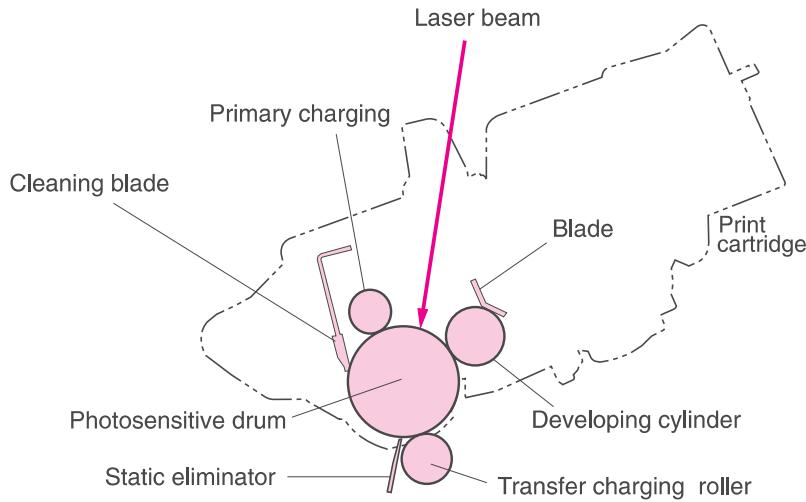

Figure 5-7 Print cartridge diagram

Each process functions independently and must be coordinated with the other printer processes. Image formation consists of the following five processes:

- Electrostatic latent-image formation
- Developing
- Transfer
- Fusing
- Drum cleaning

The five processes contain eight steps, which are shown in the figure [Figure 5-8 Image-formation system on page 66](#) and described in the following sections.

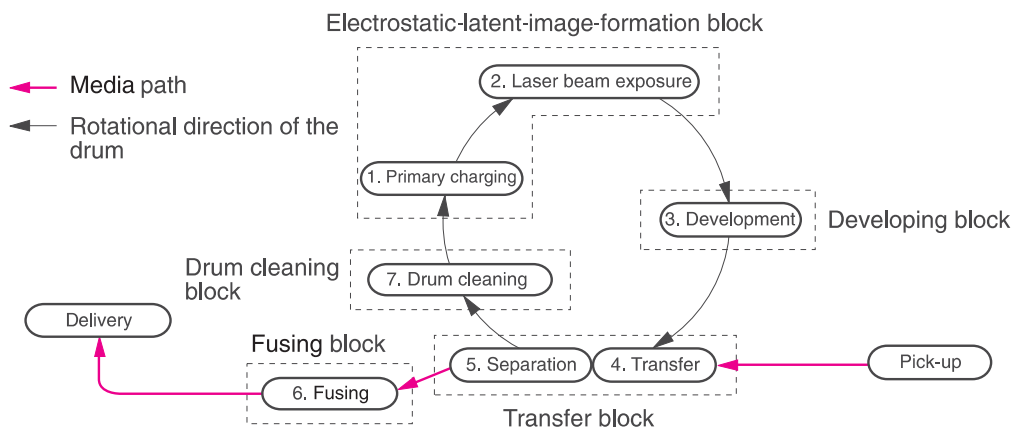

Figure 5-8 Image-formation system

Step 1: Primary charging

Dc and ac biases are applied to the primary charging roller, which transfers a uniform negative potential to the photosensitive drum.

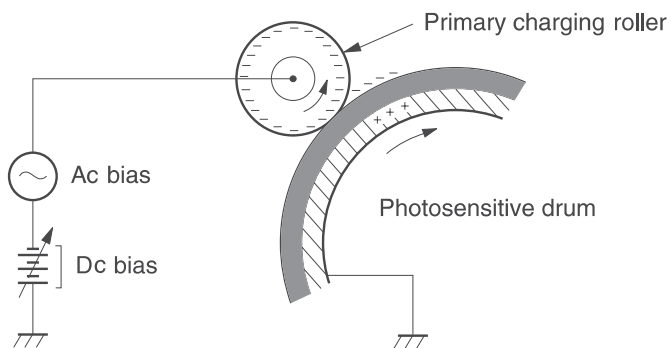

Figure 5-9 Primary charging

Step 2: Laser beam exposure

The laser beam scans the photosensitive drum to neutralize negative charges on parts of the drum. An electrostatic latent image is formed on the drum where negative charges were neutralized.

Step 3: Developing

The developing cylinder comes in contact with the photosensitive drum to deposit toner onto the electrostatic latent image.



NOTE The charges on the exposed area of the drum are shown as positive in [Figure 5-10 Developing on page 67](#). The charges are actually negative, but they are more positive than the charges on the developing cylinder.

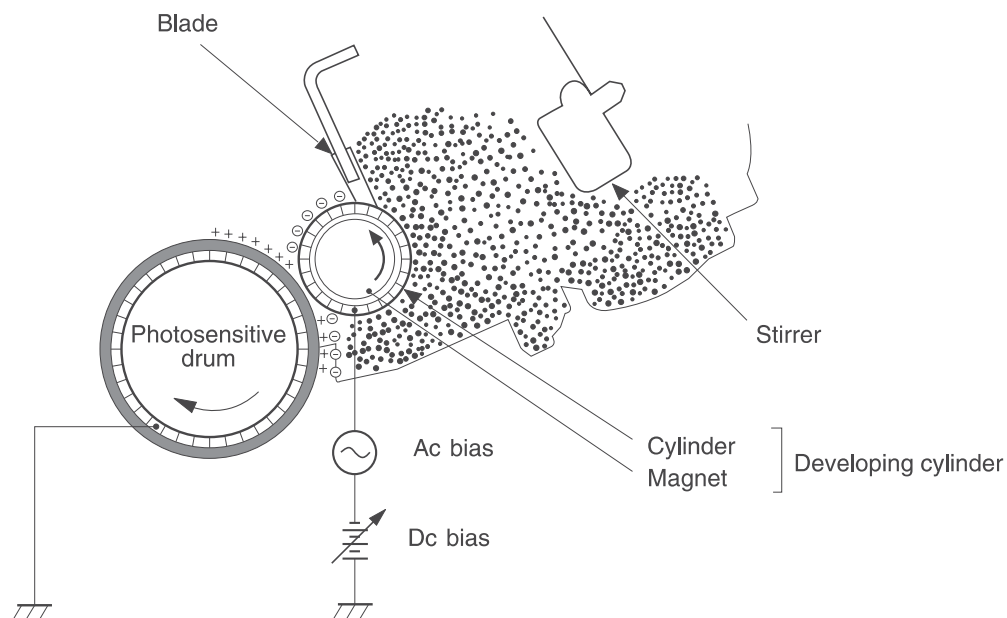

Figure 5-10 Developing

Toner acquires a negative charge through friction from the developing cylinder and the blade. When the negatively charged toner comes in contact with the drum, the toner adheres to the electrostatic latent image. The image on the drum becomes visible because of the toner.

Step 4: Transfer

The transfer charging roller, to which a dc positive bias is applied, imparts a positive charge on the print media. When the print media comes in contact with the photosensitive drum, the toner is transferred to the print media.

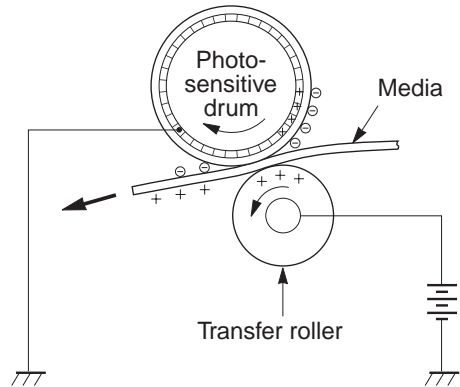

Figure 5-11 Transfer

Step 5: Separation

The elasticity of the print media causes its separation from the photosensitive drum. A static charge eliminator aids separation by weakening any electrostatic adhesion.

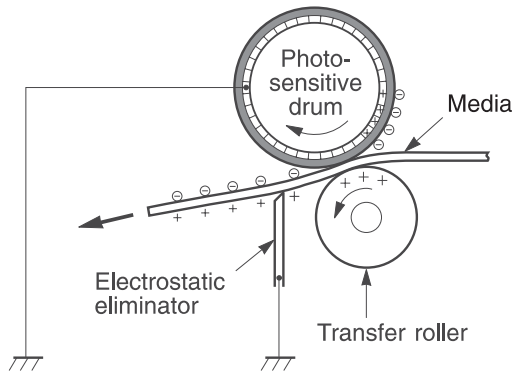

Figure 5-12 Separation

Step 6: Fusing

The dc negative bias applied to the fusing film strengthens the holding force of the toner on the print media and prevents the toner from scattering.

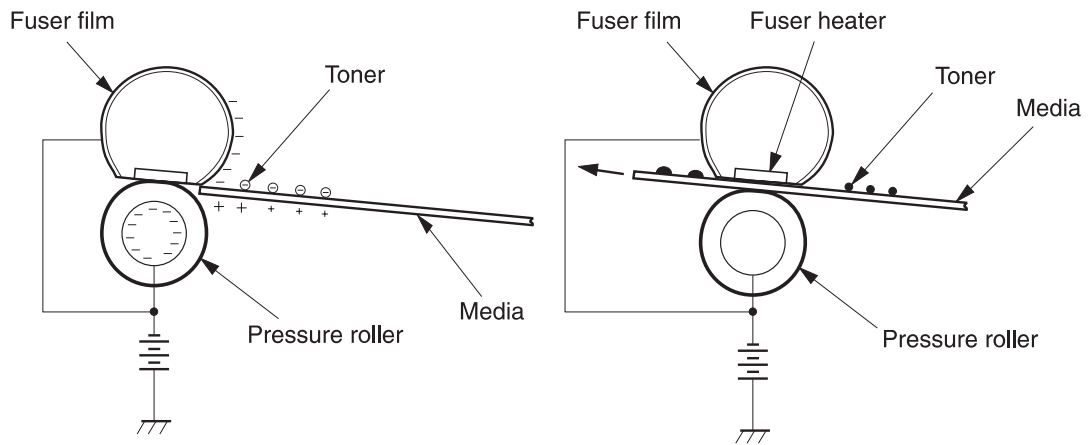

Figure 5-13 Fusing

Step 7: Drum cleaning

The cleaning blade scrapes the residual toner off of the photosensitive drum and deposits it into the waste toner case.

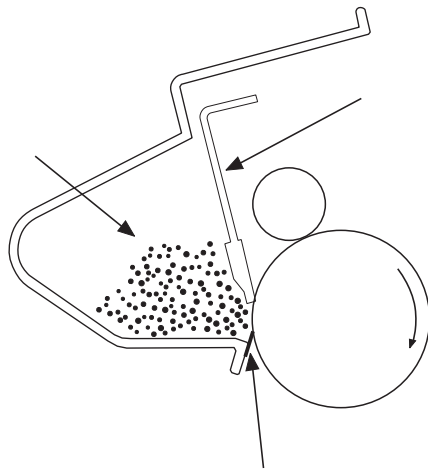

Figure 5-14 Drum cleaning

Print cartridge memory system

The memory tag is a nonvolatile memory built into the print cartridge. The cartridge usage condition is detected as the engine controller reads or writes the data stored on the memory tag. The engine controller renews the information in the prescribed timing and reads or writes it from or to the memory tag.

The engine controller commands the memory tag to read or write with the following conditions:

- **Read**
 - Power is ON
 - The top cover is closed
 - A command has been received from the formatter
- **Write**
 - A page of media is printed.
 - A command has been received from the formatter

When the engine controller failed to read or write three times in a row, it determines that the memory tag is abnormal and notifies the formatter of a "cartridge memory abnormality warning".

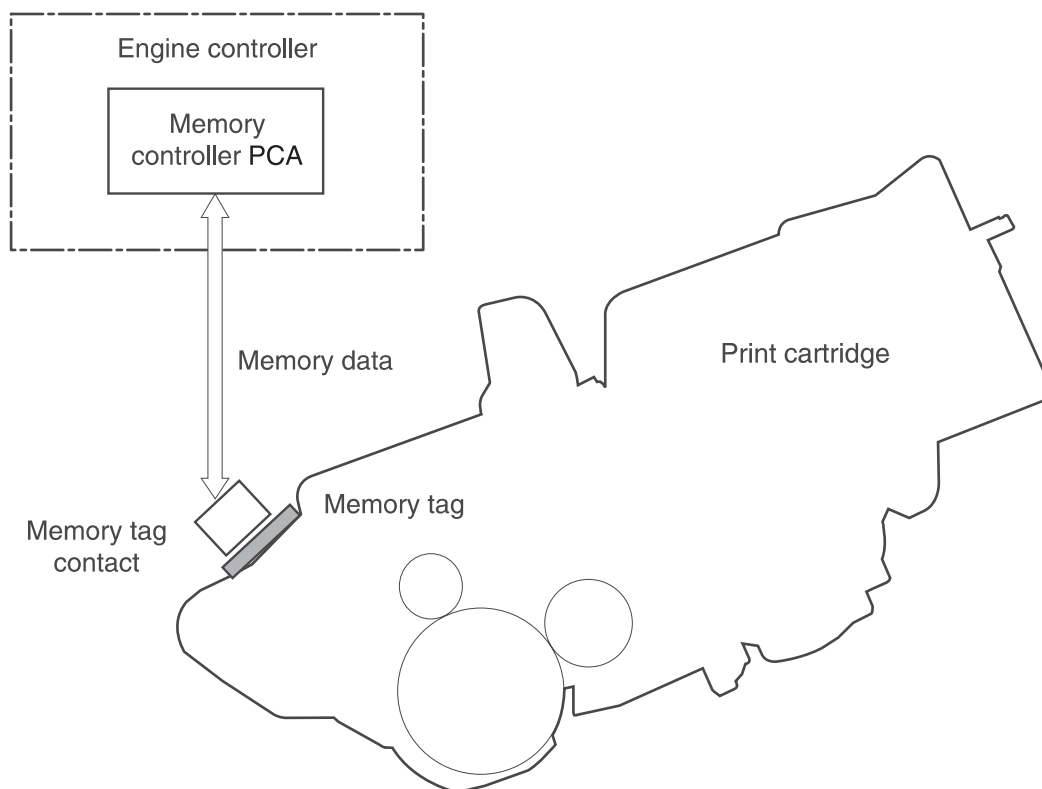

Figure 5-15 Print cartridge memory tag

6 Removal and replacement

Chapter contents

- [Introduction](#)
- [Before performing service](#)
- [Covers](#)
- [Control panel](#)
- [Formatter](#)
- [Fuser](#)
- [Laser/scanner](#)
- [Right-side handle](#)
- [ECU](#)
- [Access plate](#)
- [Power supply](#)
- [Gear assembly](#)
- [Tray 1 solenoid](#)
- [Tray 2 solenoid](#)
- [E-label reader \(memory tag\)](#)
- [Face-down-roller shaft](#)
- [Cartridge door](#)
- [Transfer roller](#)
- [Registration assembly](#)
- [Tray 1 pickup roller](#)
- [Tray 2 pickup roller](#)
- [Separation pad](#)

Introduction

This chapter documents the removal and replacement of field replaceable units (FRUs) only.

Removal and replacement strategy

Replace parts in the reverse order of their removal. Directions for difficult or critical replacement procedures are included.



WARNING! The sheet-metal edges of the product can be sharp. Use caution when working on the product.



NOTE Note the length, diameter, color, type, and location of each screw. Be sure to return each screw to its original location during reassembly.

Incorrectly routed or loose cables can interfere with other internal components and can become damaged or broken. Frayed or pinched cables can be difficult to locate. When reconnecting the cables, always use the provided wire loops, lance points, or cable guides.

Electrostatic discharge



CAUTION The product contains parts that are sensitive to electrostatic discharge (ESD). Always service the product at an ESD-protected workstation, or use an ESD mat.

Watch for the ESD symbol (shown at left) to identify the parts that are sensitive to ESD. Protect these parts by using an ESD wrist strap and by placing ESD-sensitive parts into protective ESD pouches.



User-replaceable parts

To remove and replace the pickup roller or separation pad, see [Separation pad on page 135](#).

Required tools

The following tools are needed to service this product:

- #2 Phillips screwdriver with magnetic tip
- Small flatblade screwdriver
- Small needle-nose pliers
- ESD mat
- Penlight



CAUTION A pozidriv screwdriver will damage screw heads on the product. Use a #2 Phillips screwdriver.

If you use a multispeed screwdriver, use a torque limiter.

Before performing service

Follow the pre-service procedures before you perform service.

Pre-service procedures

Pre-service procedures

1. Remove all media from the product.
2. Place the product on an ESD mat. If an ESD mat or an ESD-protected workstation is not available, discharge body static and ground the product chassis before servicing the product.
3. Unplug the power cord and the interface cable.
4. Lift the printer off of any installed optional trays.
5. Remove the print cartridge.
6. Remove tray 2.

Parts removal order

Use the following diagram to determine which parts must be removed before removing other parts.

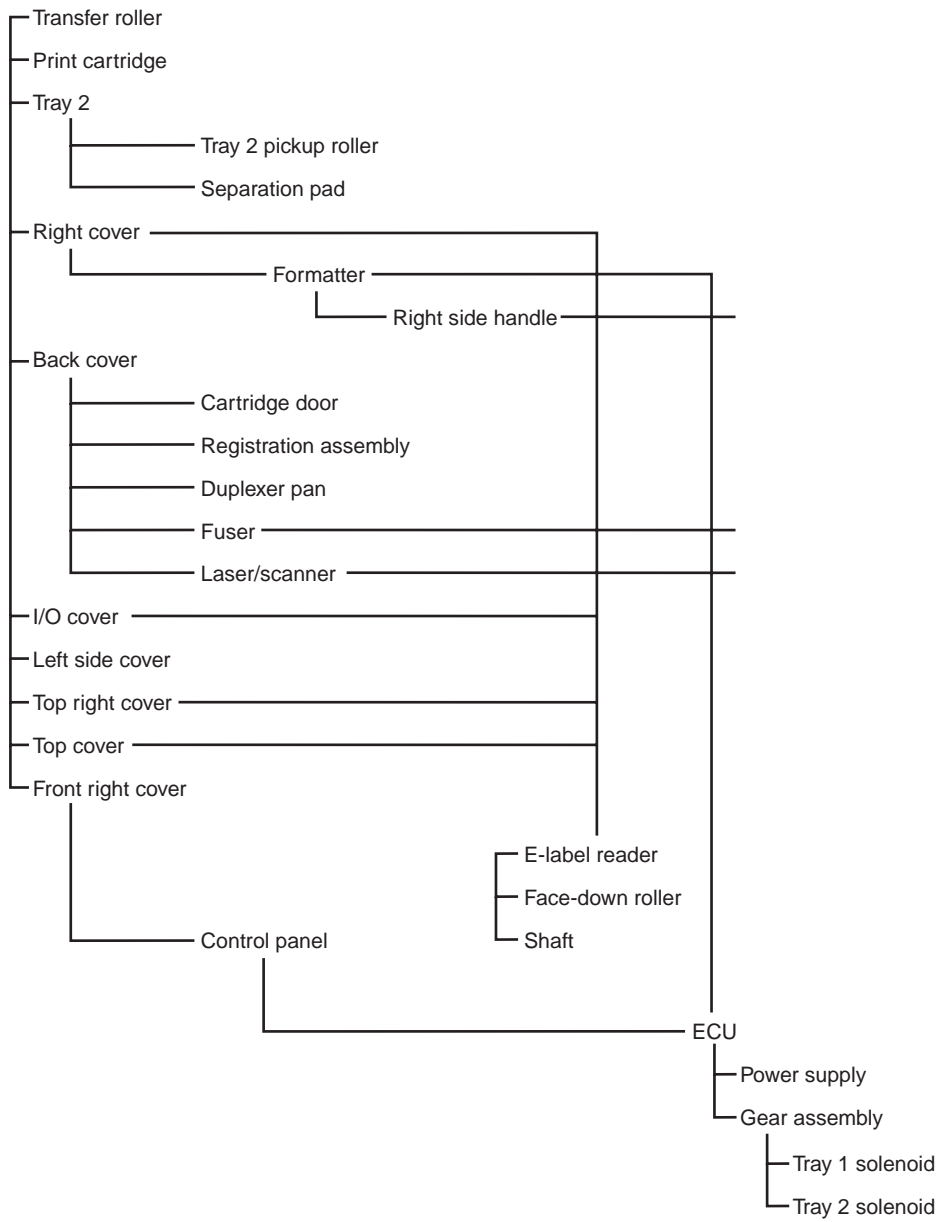

Figure 6-1 Parts removal diagram

Covers

Not all covers have to be removed to get to various FRUs. See [Parts removal order on page 74](#) if you are unsure about which covers must be removed.

Right-side cover

1. Slide the right-side cover toward the back of the printer to disengage it from the front, right cover and the right-side handle.

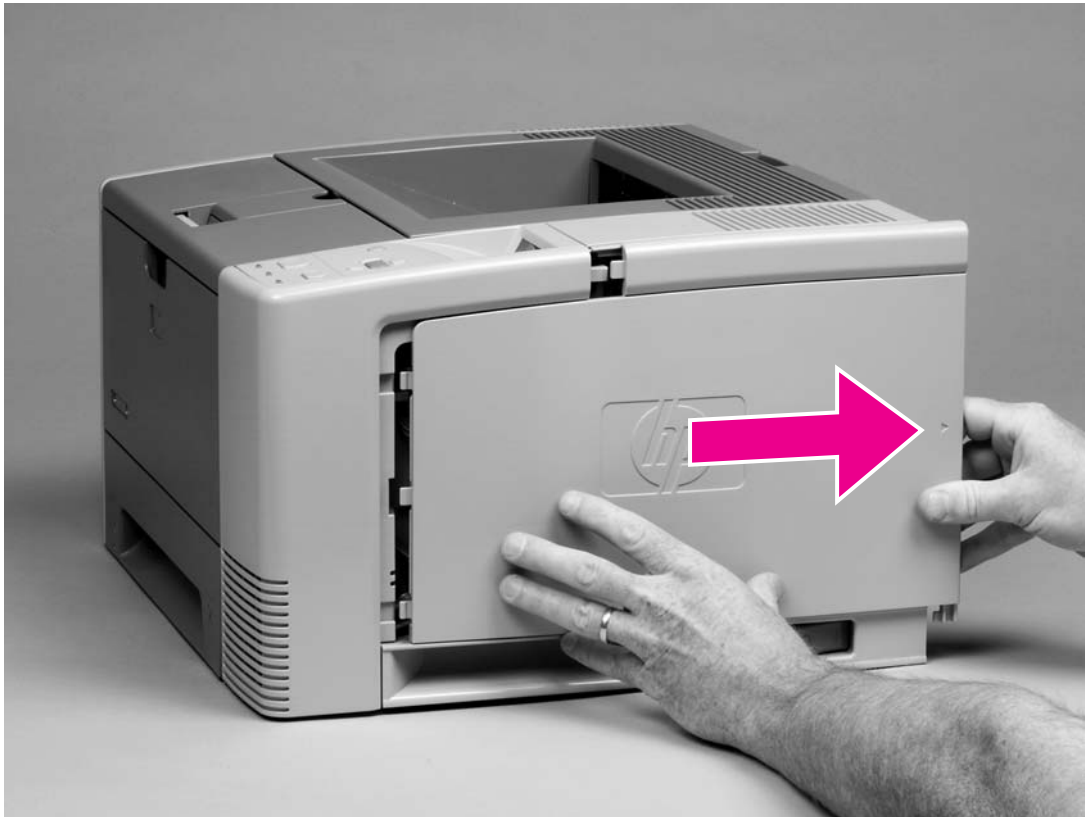

Figure 6-2 Removing the right-side cover

2. Lift the cover away from the printer.

Back cover

1. Open the face-up delivery door all the way, and then press the door down to disengage two door-stops (callout 1).

2. Remove two screws (callout 2).

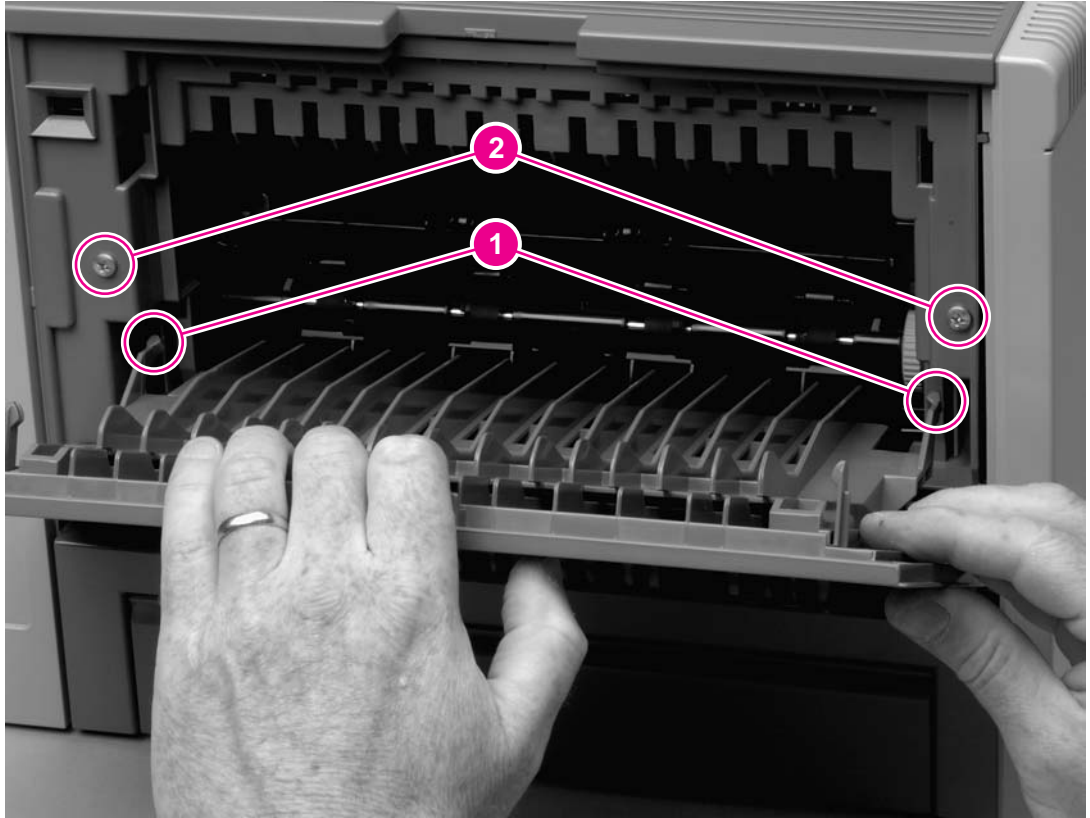

Figure 6-3 Removing the back cover (1 of 3)

3. Close the face-up delivery door, and then tip the printer so that it rests on its front.

4. Open the "legal-size" cover (callout 3), and then disengage one tab (callout 4).

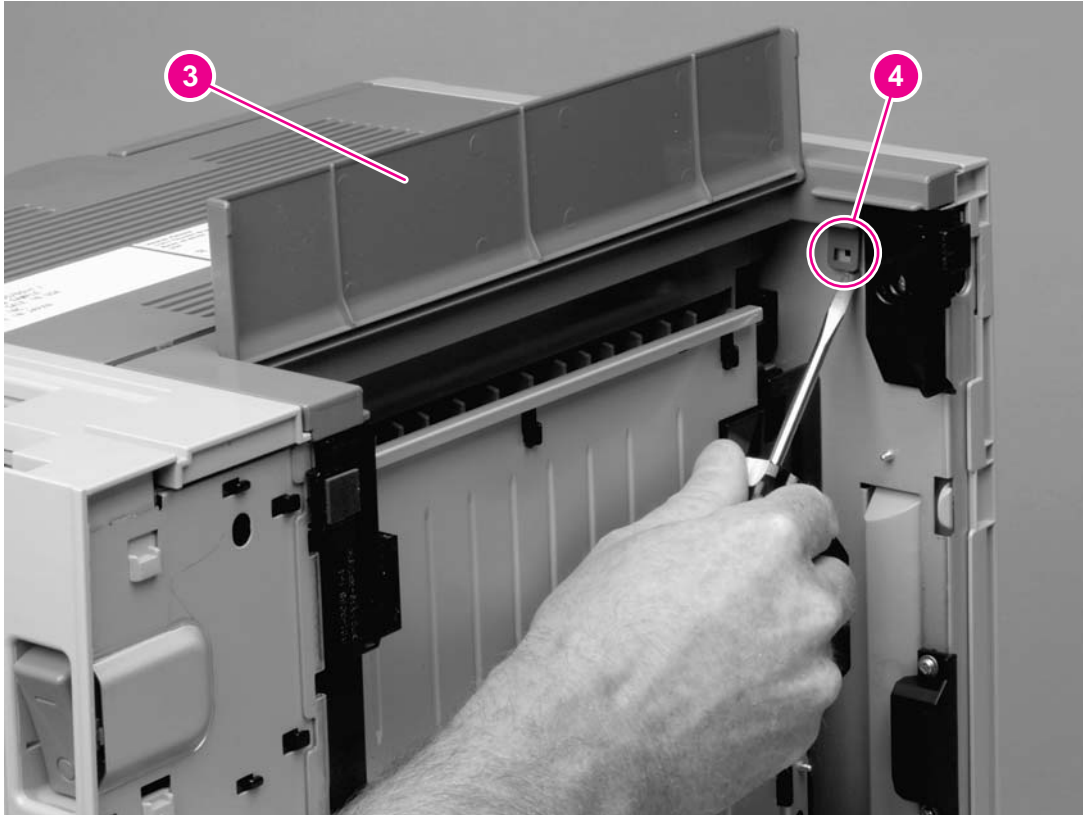

Figure 6-4 Removing the back cover (2 of 3)

5. Lift the bottom of the cover first, and then lift the cover away from the printer.



Figure 6-5 Removing the back cover (3 of 3)

6. Tip the printer back so that it rests on its feet.

I/O cover

1. Rotate the I/O cover to clear tabs at the right side of the cover.

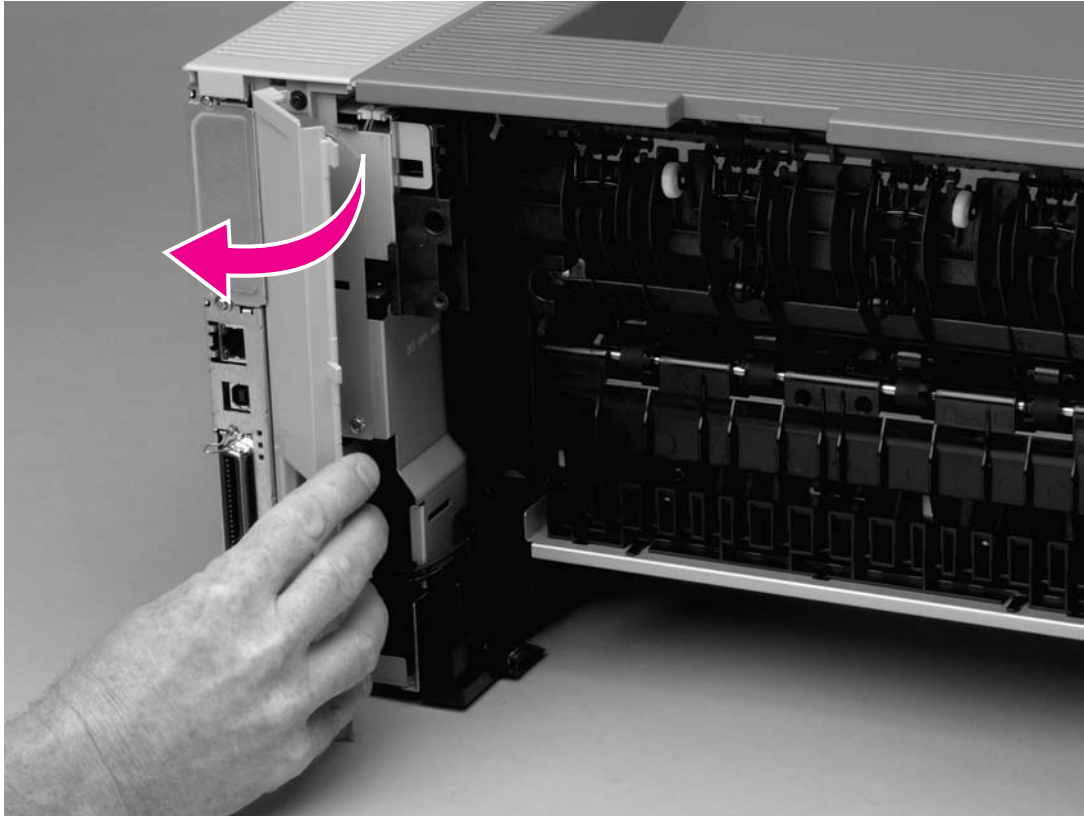

Figure 6-6 Removing the I/O cover

2. Lift the cover off of the printer.

Left-side cover

1. Remove two screws (callout 1).

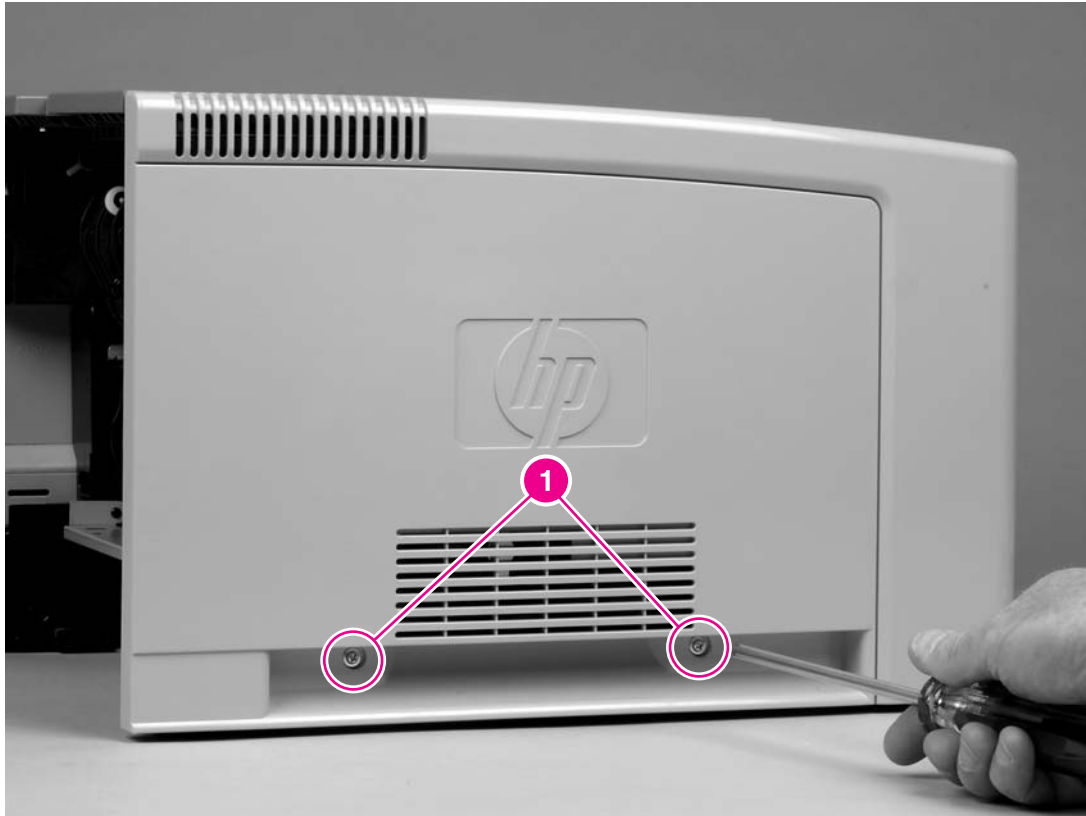

Figure 6-7 Removing the left-side cover (1 of 2)

2. Open the cartridge door.

3. Release one tab (callout 2) at the back of the printer by pressing the tab through a hole in the chassis, and then rotate the cover away from the printer at the back of the printer.

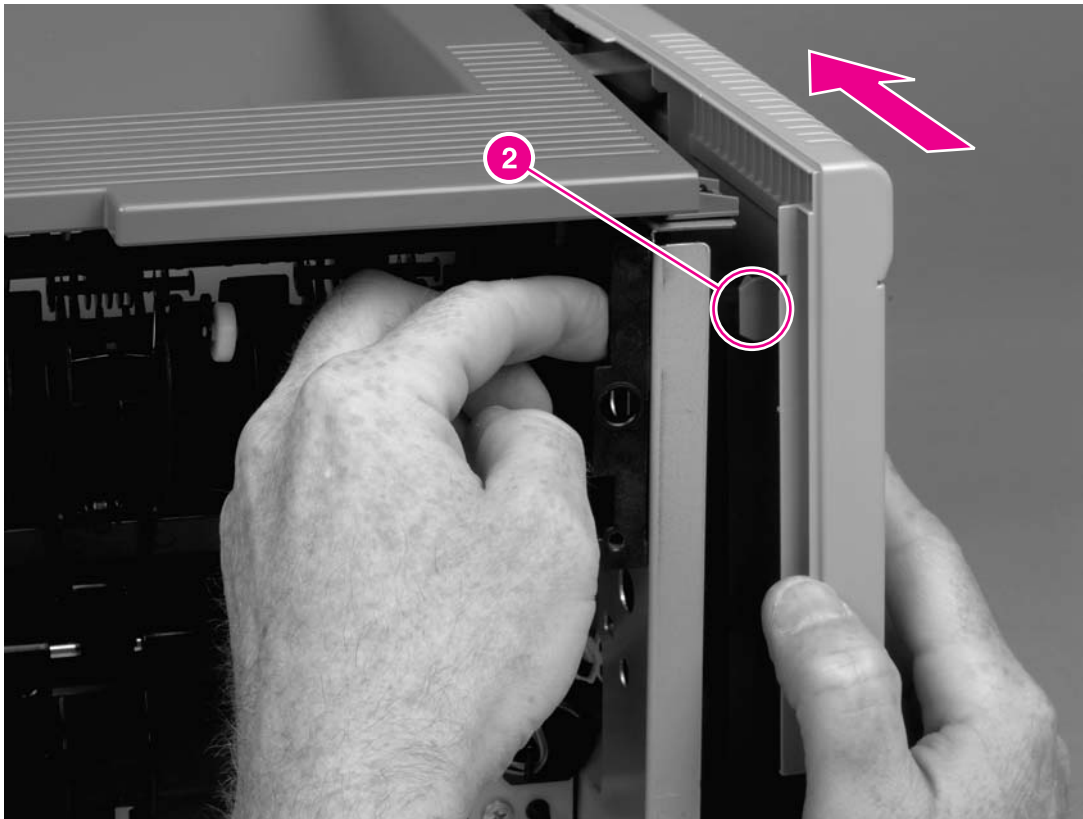

Figure 6-8 Removing the left-side cover (2 of 2)

4. Slide the cover toward the front of the printer to clear tabs at the front, and then lift the cover away from the printer.

Top, right cover

1. Remove one screw (callout 1) at the back of the printer.

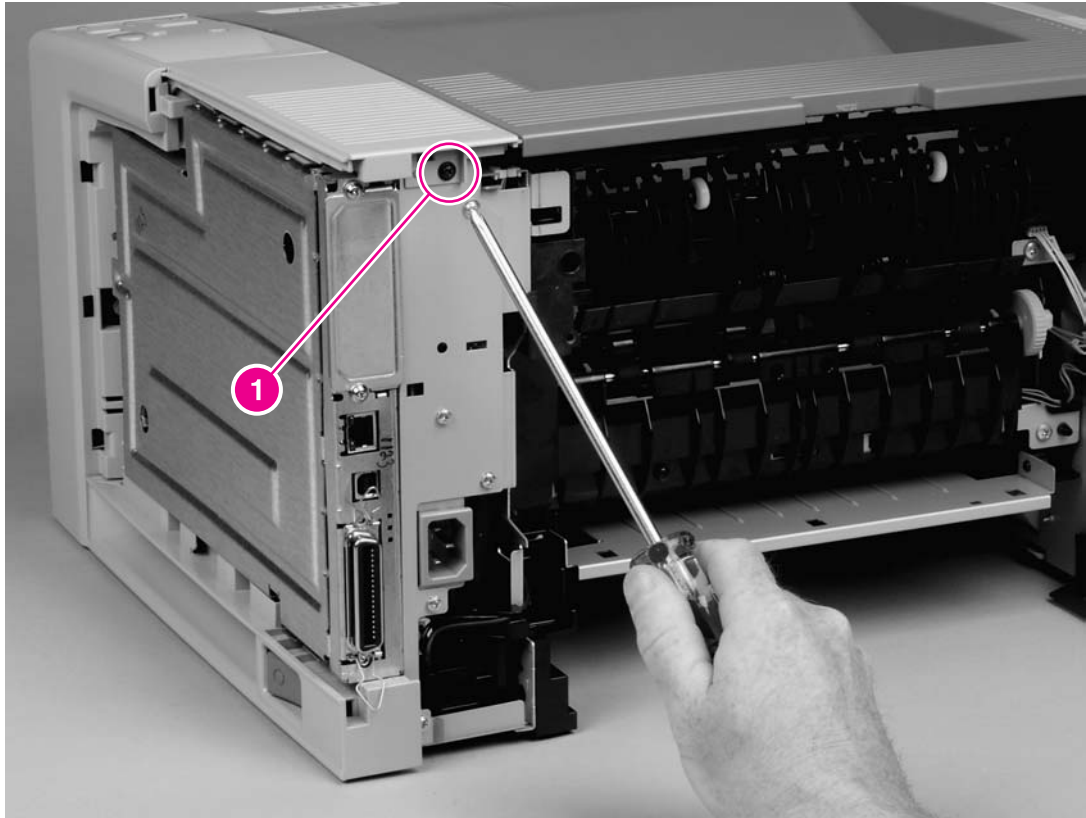

Figure 6-9 Removing the top, right cover

2. Lift the cover off of the printer.

Top cover

1. Remove four screws (callout 1).

2. Lift the cover at the back of the printer, and then slide the cover toward the front of the printer to clear the tabs (callout 2) at the front of the cover.

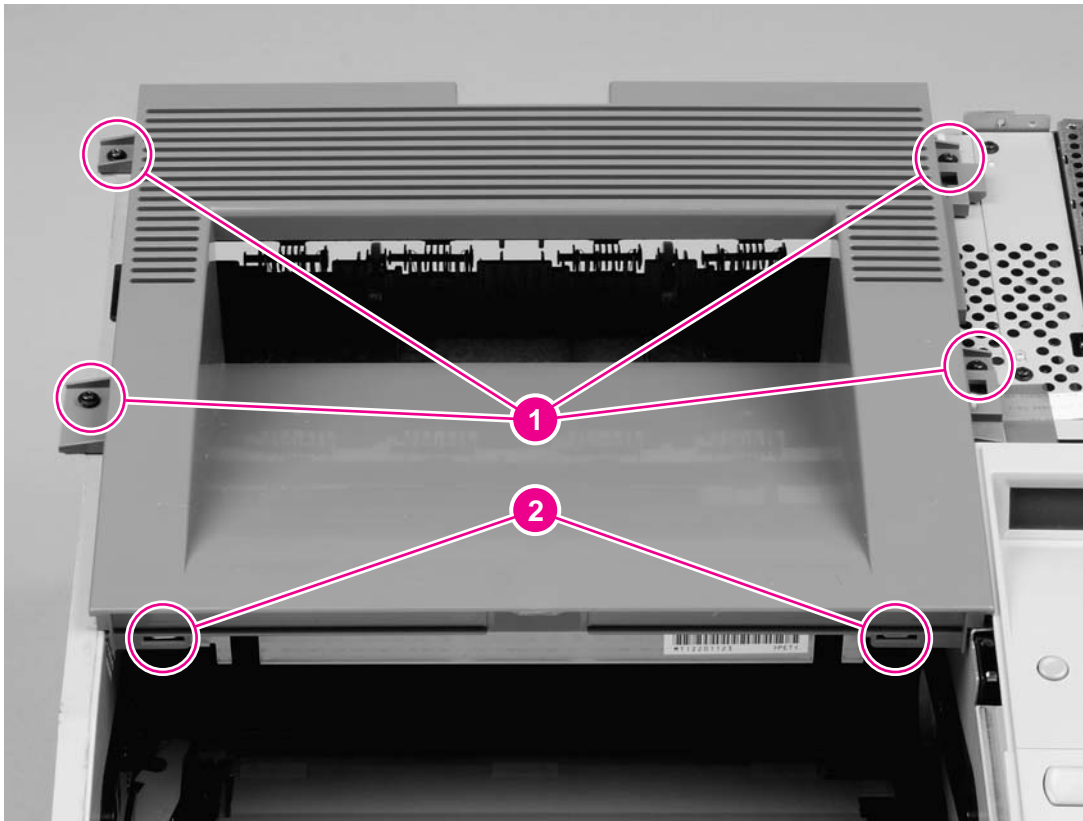

Figure 6-10 Removing the top cover

3. Lift the cover off of the printer.

Front, right cover

1. Remove two screws (callout 1).

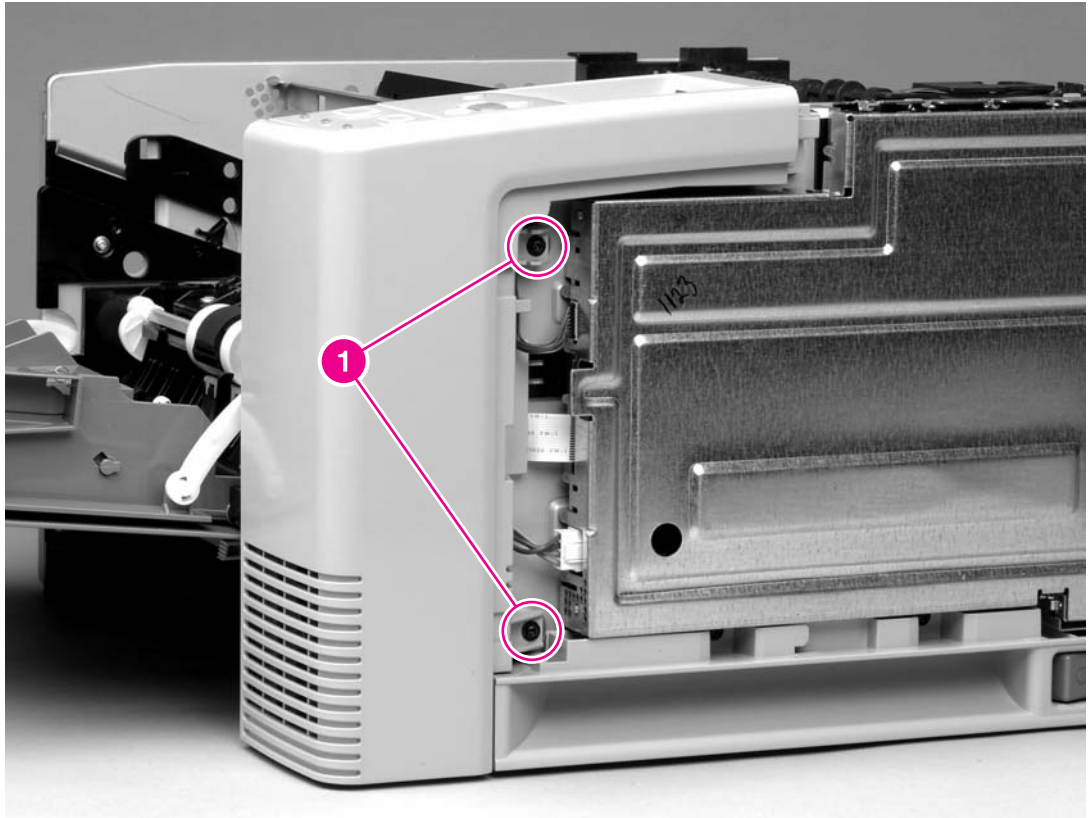

Figure 6-11 Removing the front, right cover (1 of 2)

2. Release one tab (callout 2) at the back of the cover, and then rotate the cover to clear two tabs (callout 3) at the front of the printer.

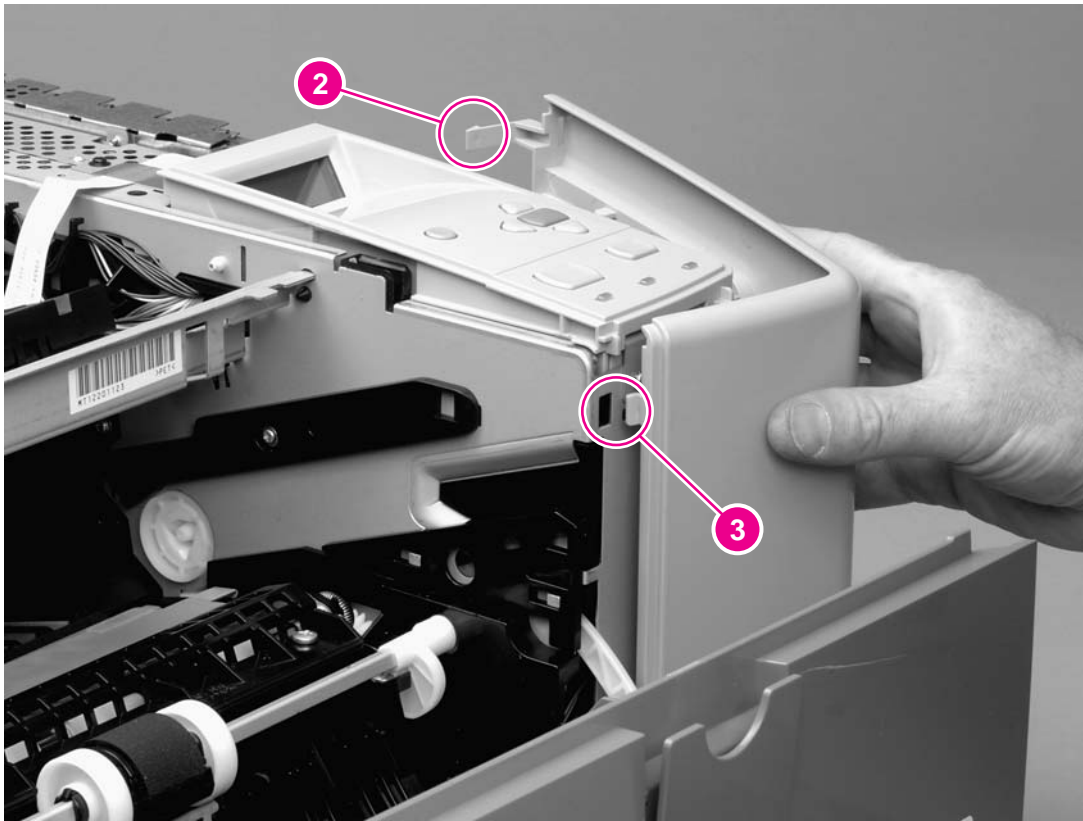

Figure 6-12 Removing the front, right cover (2 of 2)

3. Lift the cover away from the printer.

Control panel

1. Remove all of the covers (see [Covers on page 76](#)).
2. Disconnect one cable (callout 1).
3. Remove three screws (callout 2).

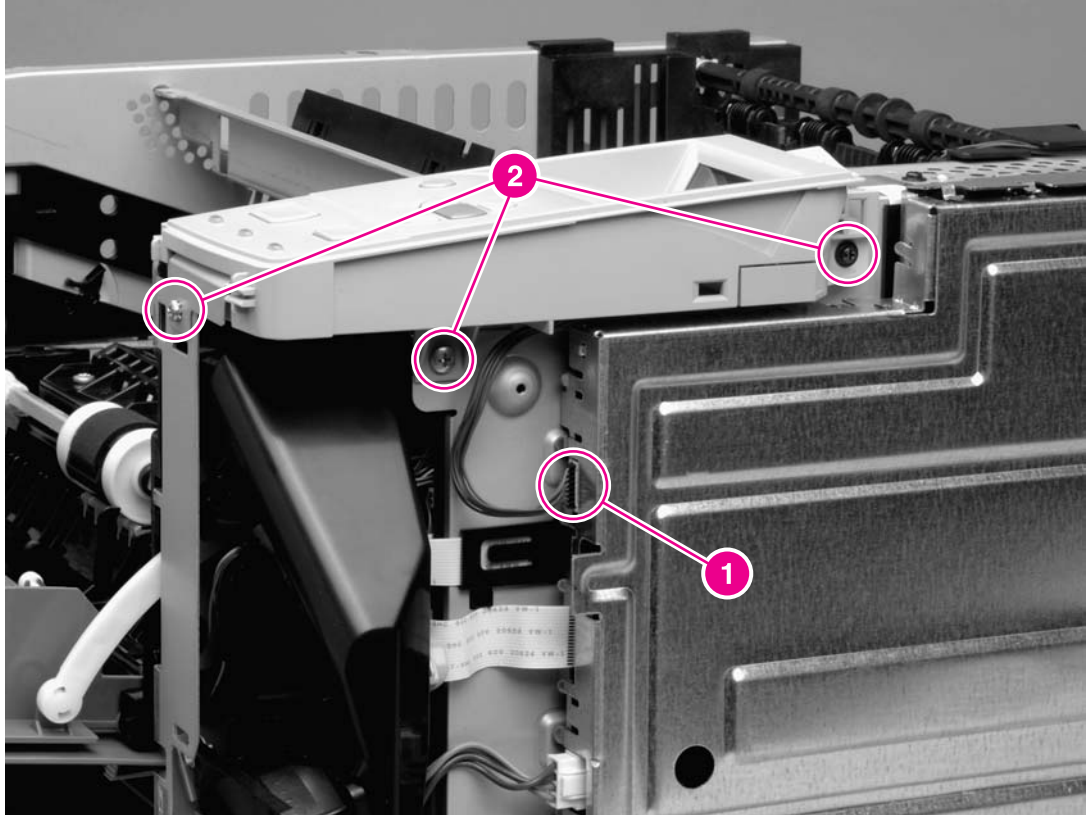

Figure 6-13 Removing the control panel

4. Lift the control panel off of the printer.



Reinstallation tip To make sure that the control panel is reinstalled correctly, use the locator pin (callout 1) and place the sheet metal front of the control panel assembly (callout 2) **in front** of the printer chassis.

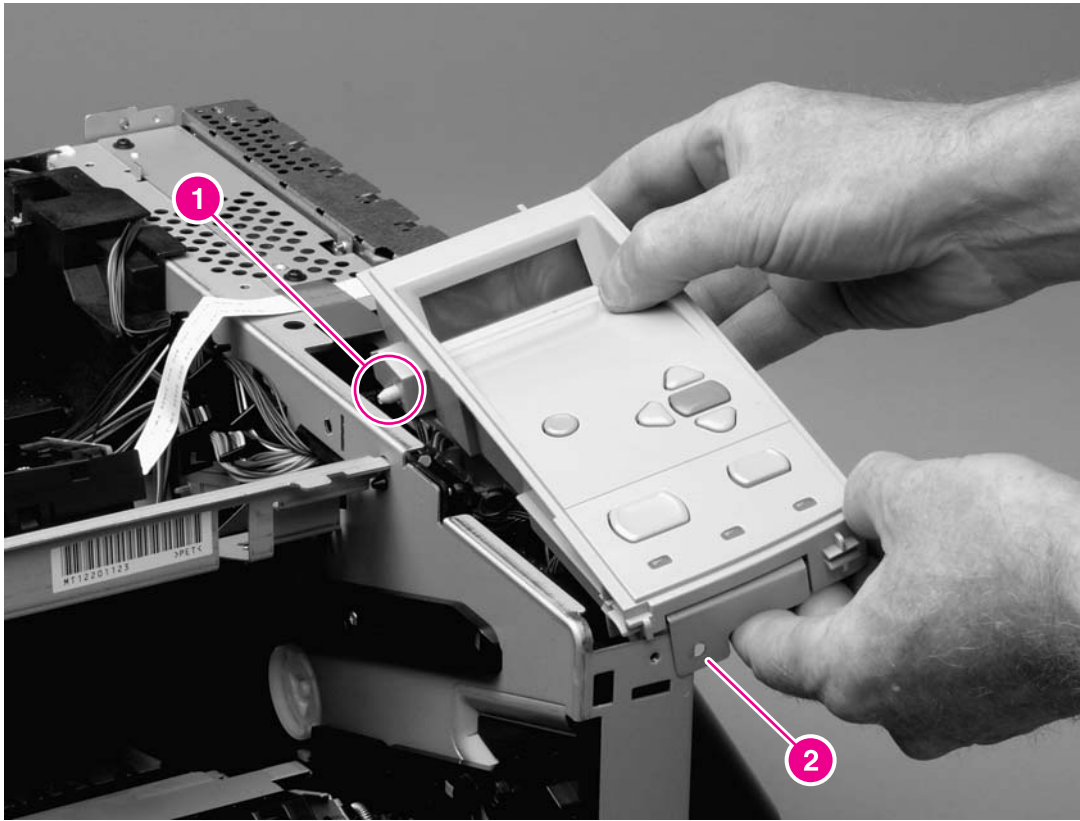

Figure 6-14 Reinstalling the control panel

Formatter

1. Remove the right-side cover (see [Right-side cover on page 76](#)).
2. Open the formatter cover, and then lift the cover off of the hinges (callout 1) at the back of the cover.

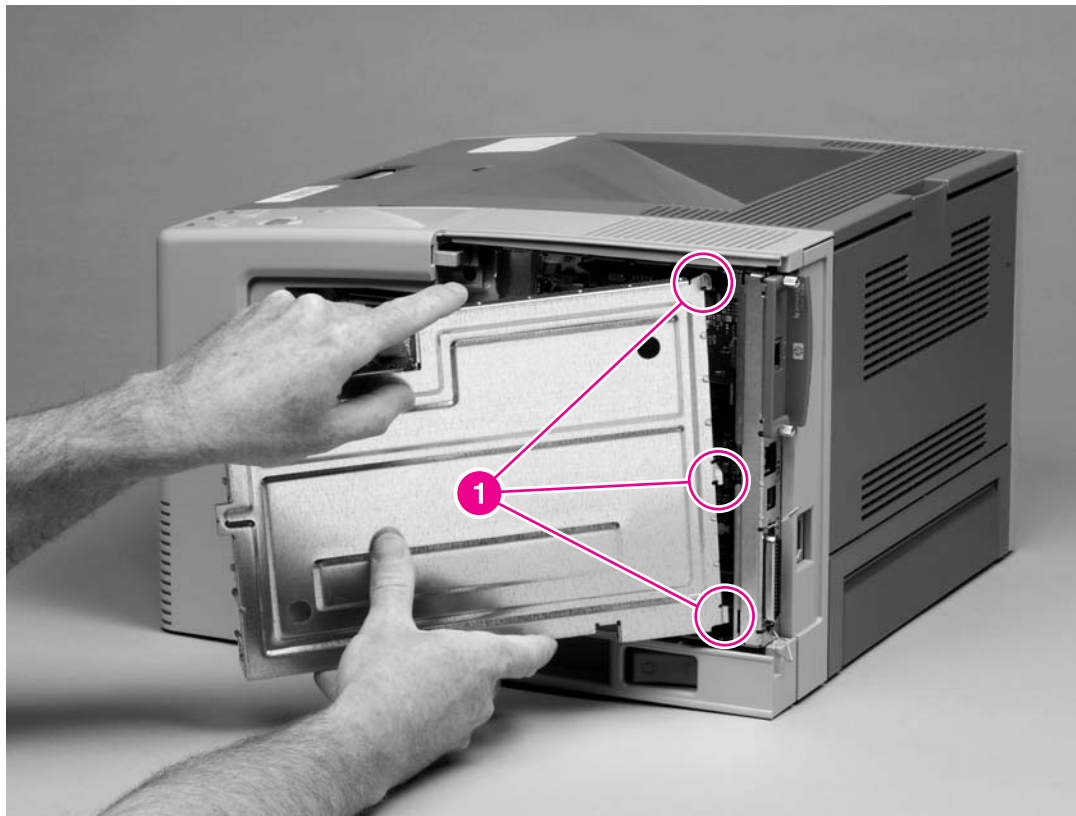

Figure 6-15 Removing the formatter (1 of 4)

3. Disconnect three cables (callout 2).

4. Remove two screws (callout 3).

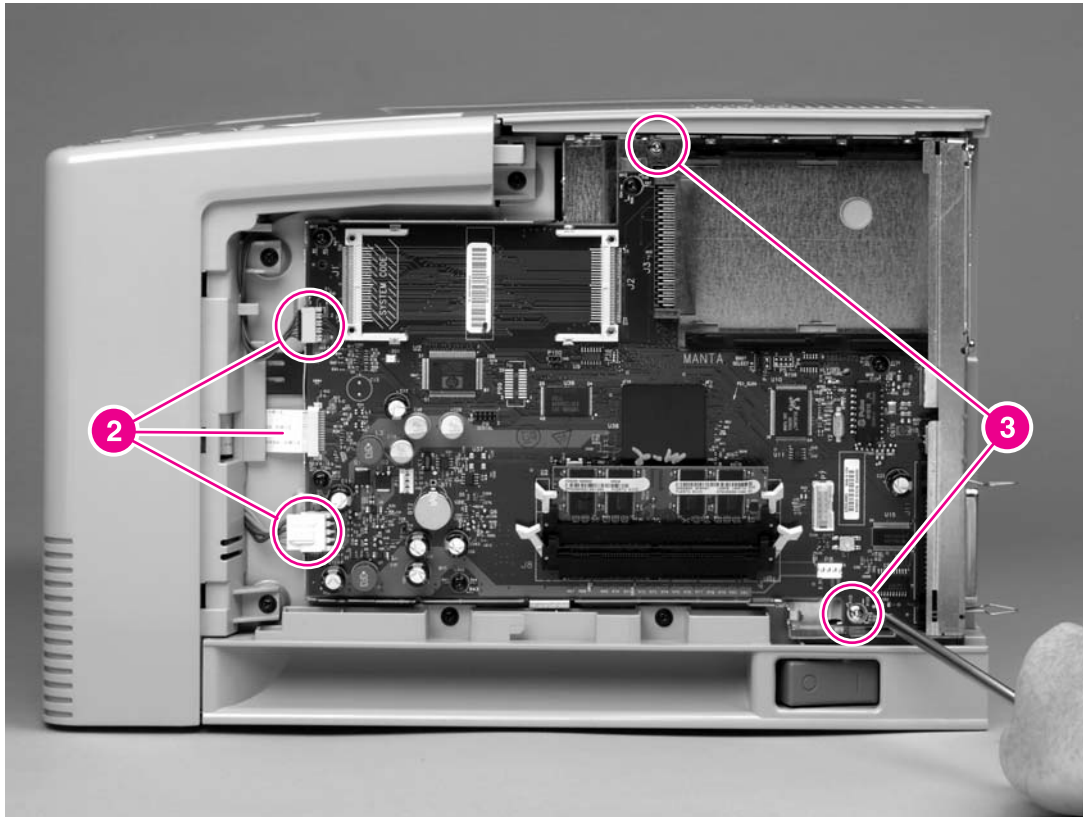

Figure 6-16 Removing the formatter (2 of 4)

5. Rotate the formatter slightly at the back of the printer, and then slide the formatter toward the back of the printer to clear two tabs (callout 4) at the front of the formatter.

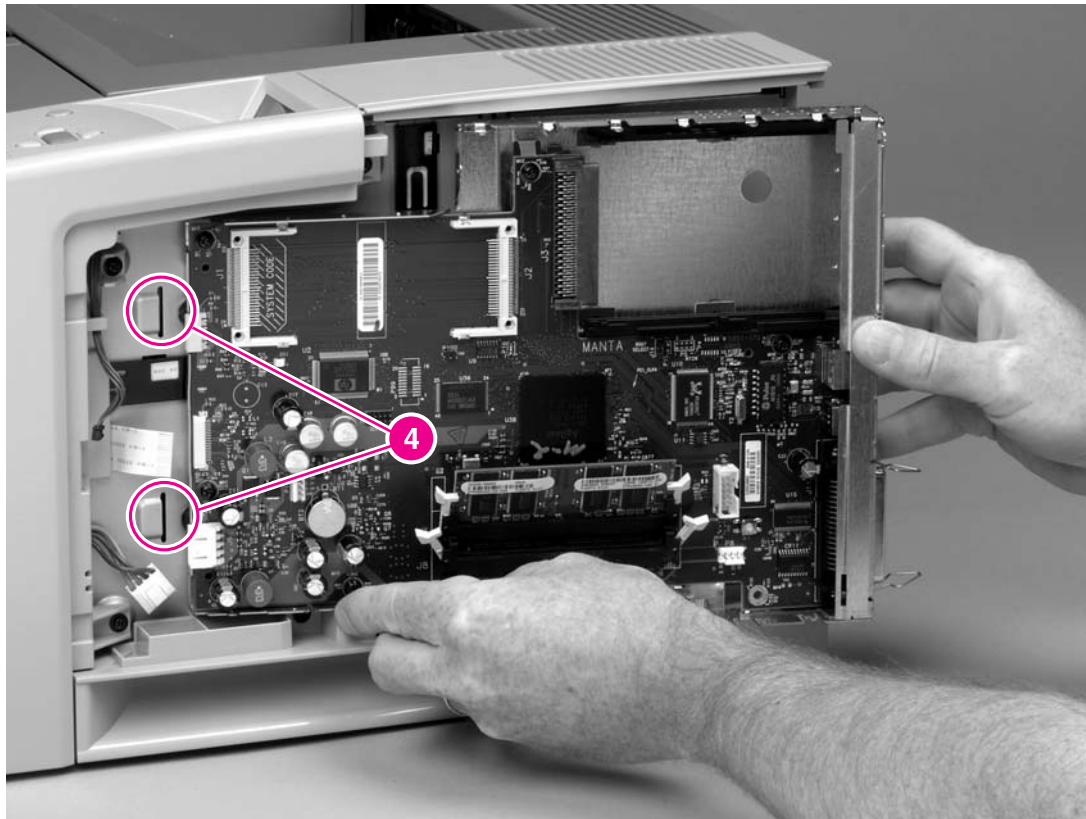

Figure 6-17 Removing the formatter (3 of 4)

6. Remove five screws (callout 5), and then lift the formatter off of the formatter plate.

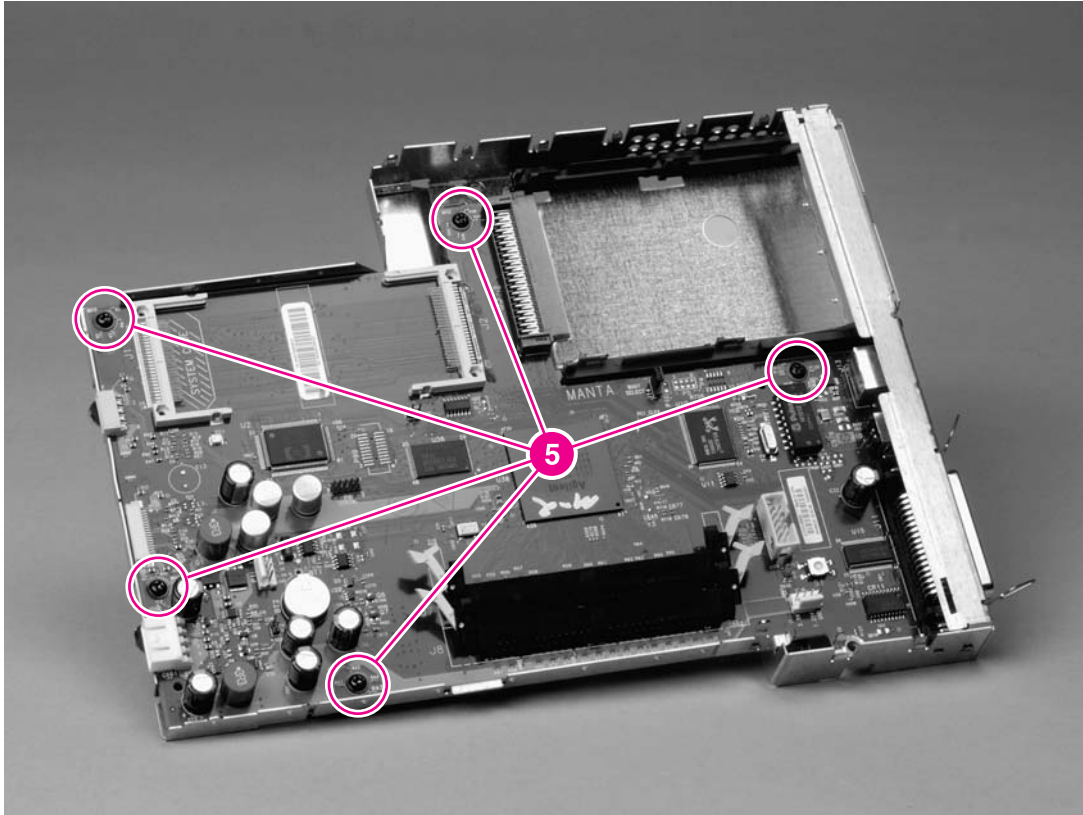

Figure 6-18 Removing the formatter (4 of 4)

Fuser

1. Remove the back cover (see [Back cover on page 76](#)) and the I/O cover (see [I/O cover on page 80](#)).
2. Remove the fuser-cable cover by releasing one tab (callout 1) on the cover, and then rotating the back of the cover toward the center of the printer.

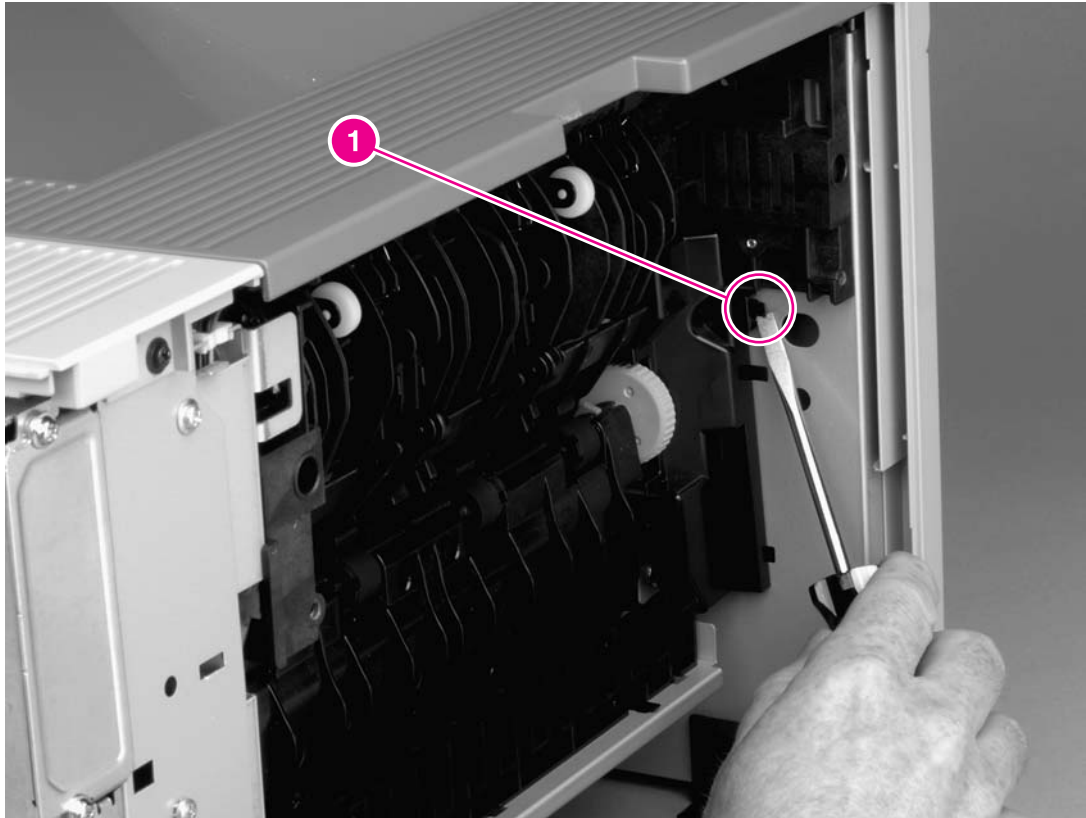

Figure 6-19 Removing the fuser (1 of 5)

3. Remove the duplexer inlet guide by releasing two tabs (callout 2) on the guide, and then sliding the guide toward the back of the printer.

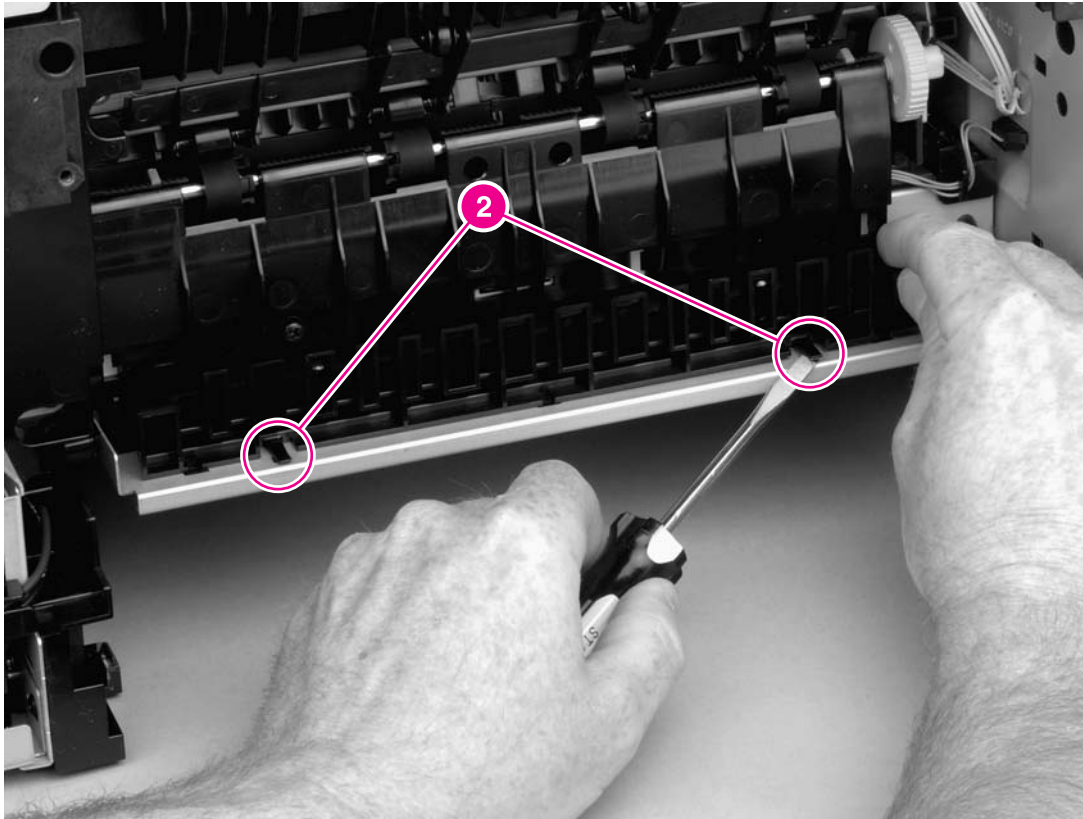

Figure 6-20 Removing the fuser (2 of 5)



Reinstallation tip Make sure that both tabs snap back into place when reinstalling the duplexer inlet guide.

4. Disconnect two cables at the left, inside, of the printer (callout 3).

5. Disconnect the fuser cable at the right side of the printer (callout 4).

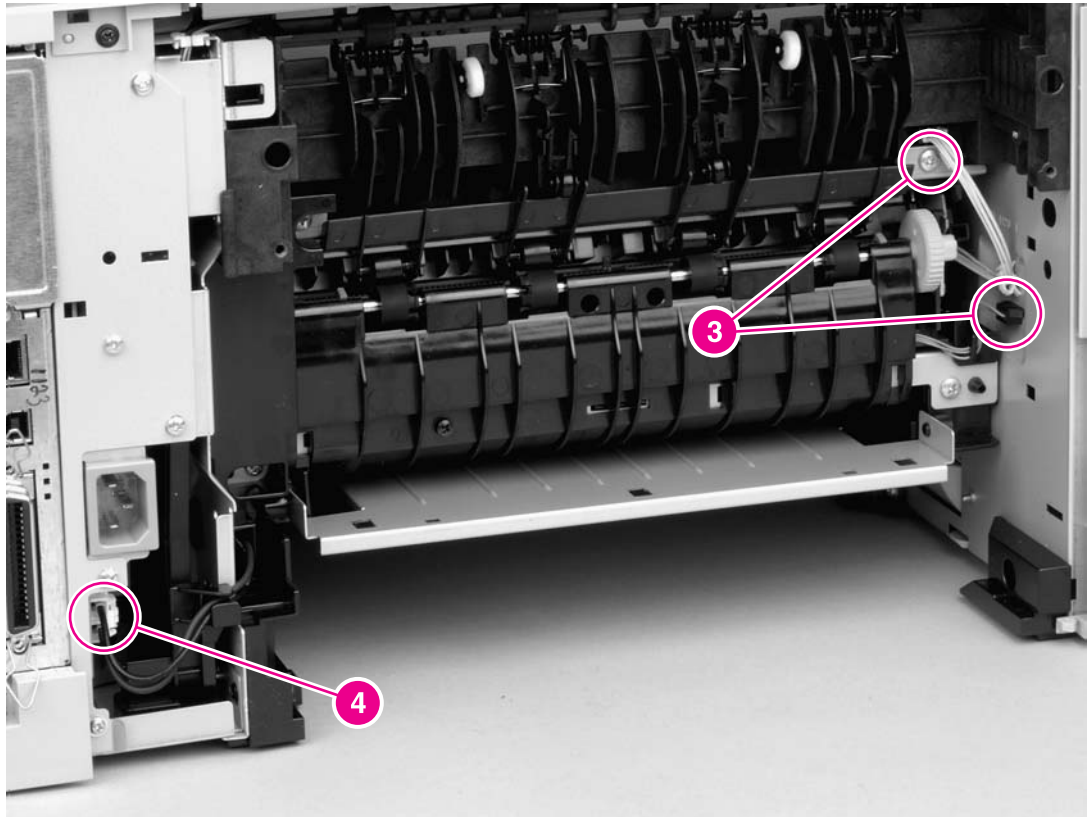

Figure 6-21 Removing the fuser (3 of 5)

6. Remove four screws (callout 5).

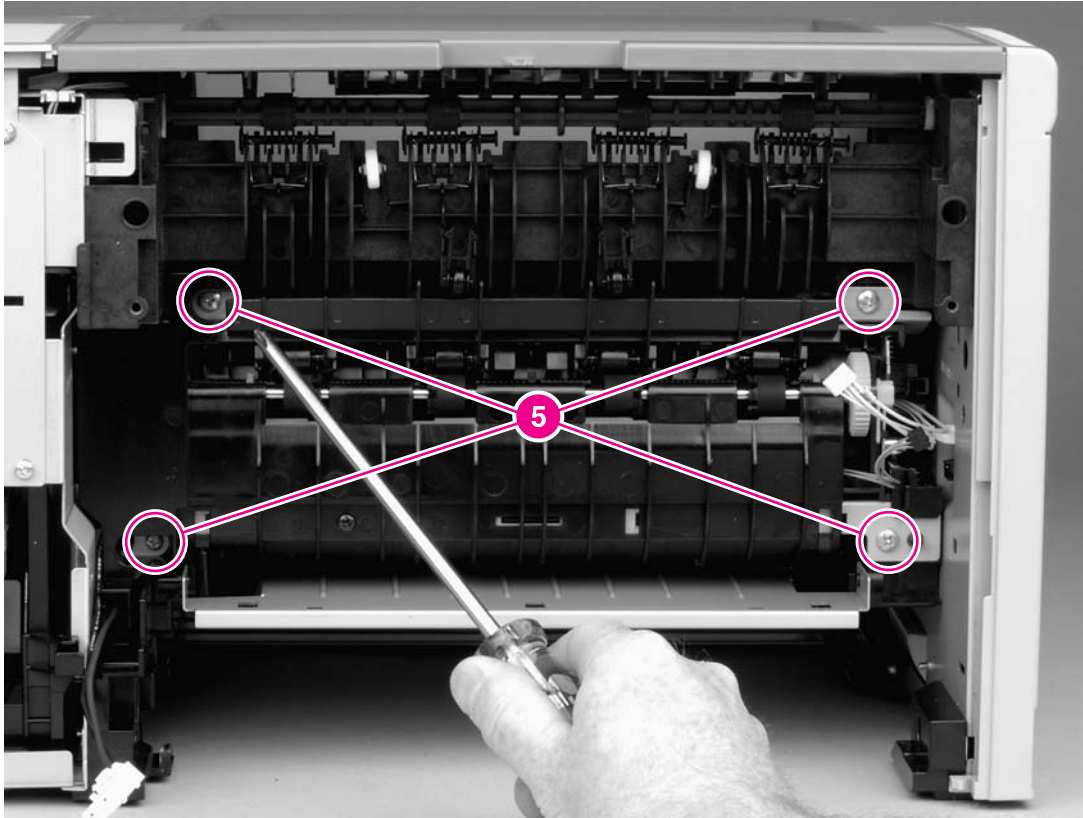

Figure 6-22 Removing the fuser (4 of 5)

7. Tilt the fuser slightly toward the back of the printer, and then slide the fuser out of the back of the printer.

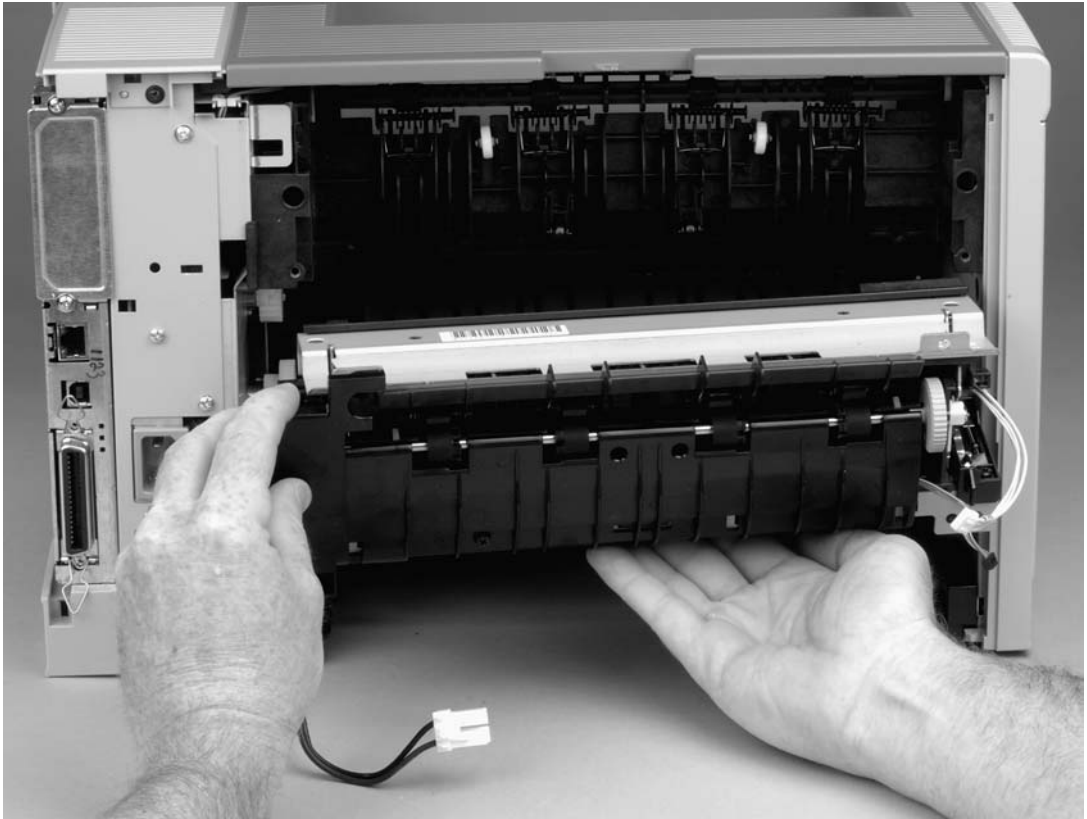

Figure 6-23 Removing the fuser (5 of 5)

Laser/scanner

1. Remove the back cover (see [Back cover on page 76](#)), the I/O cover (see [I/O cover on page 80](#)), the left-side cover (see [Left-side cover on page 81](#)), the top, right cover (see [Top, right cover on page 83](#)), and the top cover (see [Top cover on page 83](#)).
2. Release one tab (callout 1) on the air duct, and then lift the air duct out of the printer.

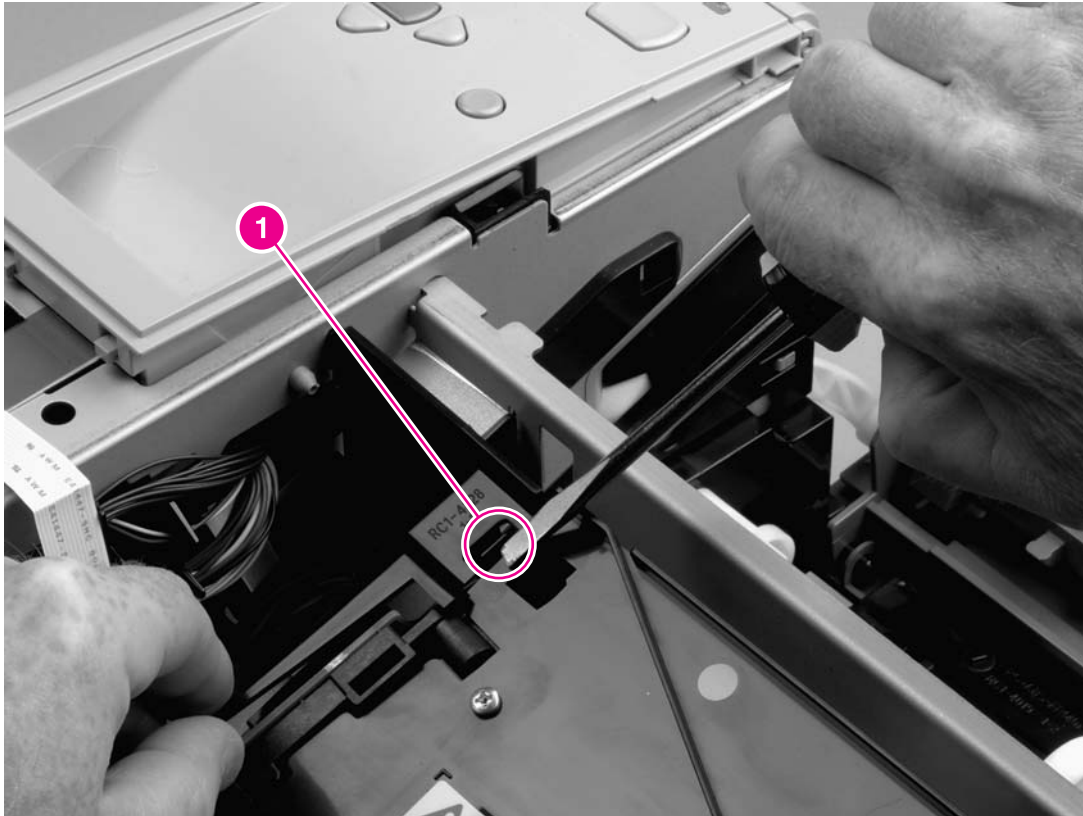

Figure 6-24 Removing the laser/scanner (1 of 3)

3. Disconnect two cables (callout 2).

4. Remove four screws (callout 3).

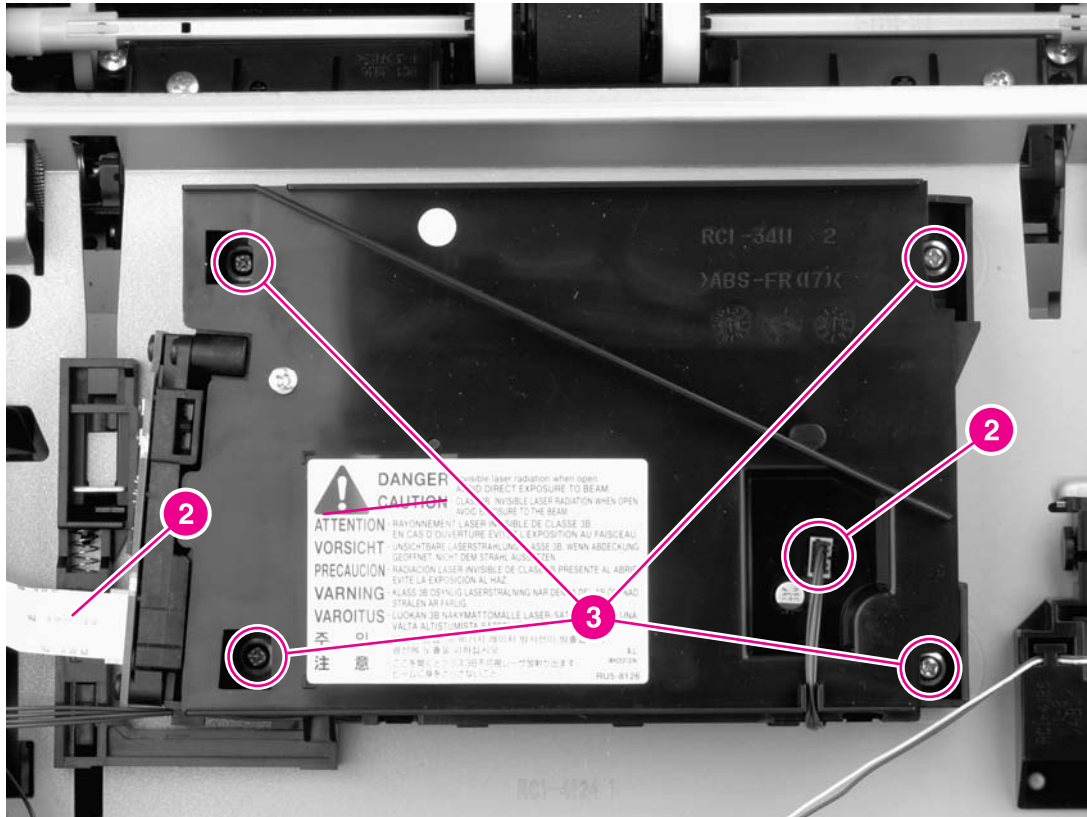

Figure 6-25 Removing the laser/scanner (2 of 3)

5. Lift the laser/scanner out of the printer.

6. To remove the laser/scanner PCA, remove two screws (callout 4), and then lift the PCA off of the laser/scanner.

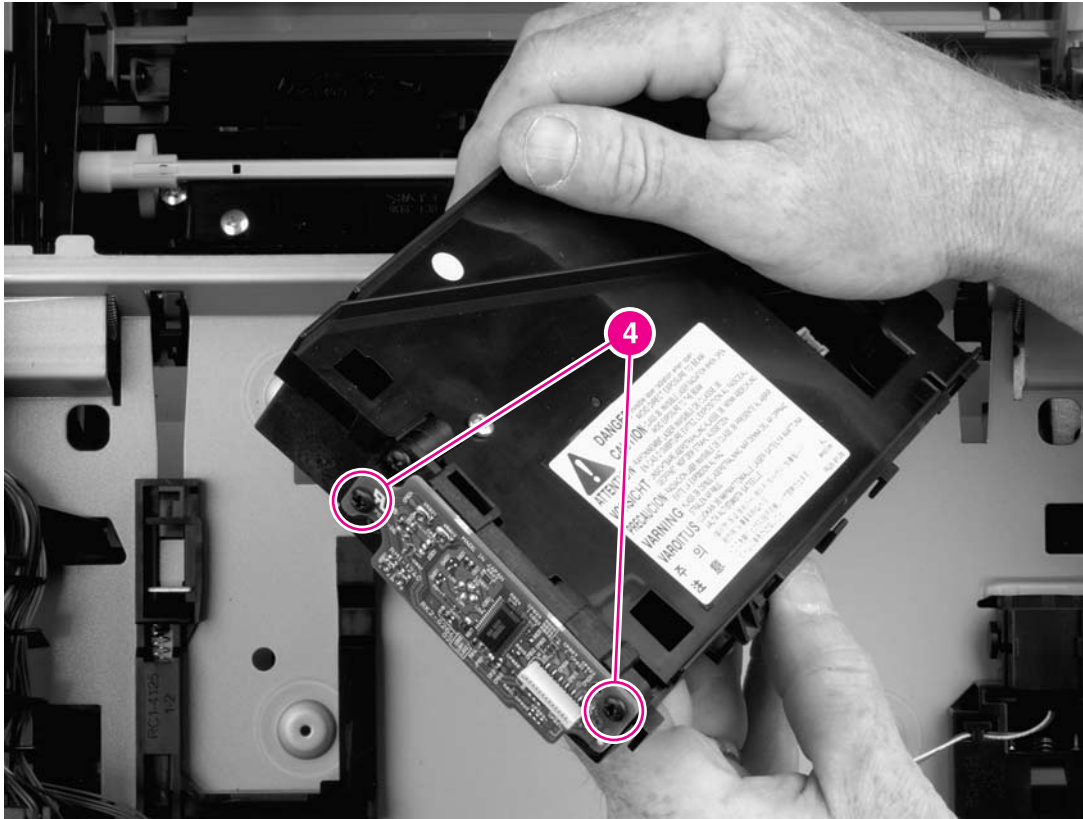

Figure 6-26 Removing the laser/scanner (3 of 3)

Right-side handle

1. Remove the right-side cover (see [Right-side cover on page 76](#)).
2. Remove the formatter (see [Formatter on page 89](#)).
3. Remove two screws (callout 1).

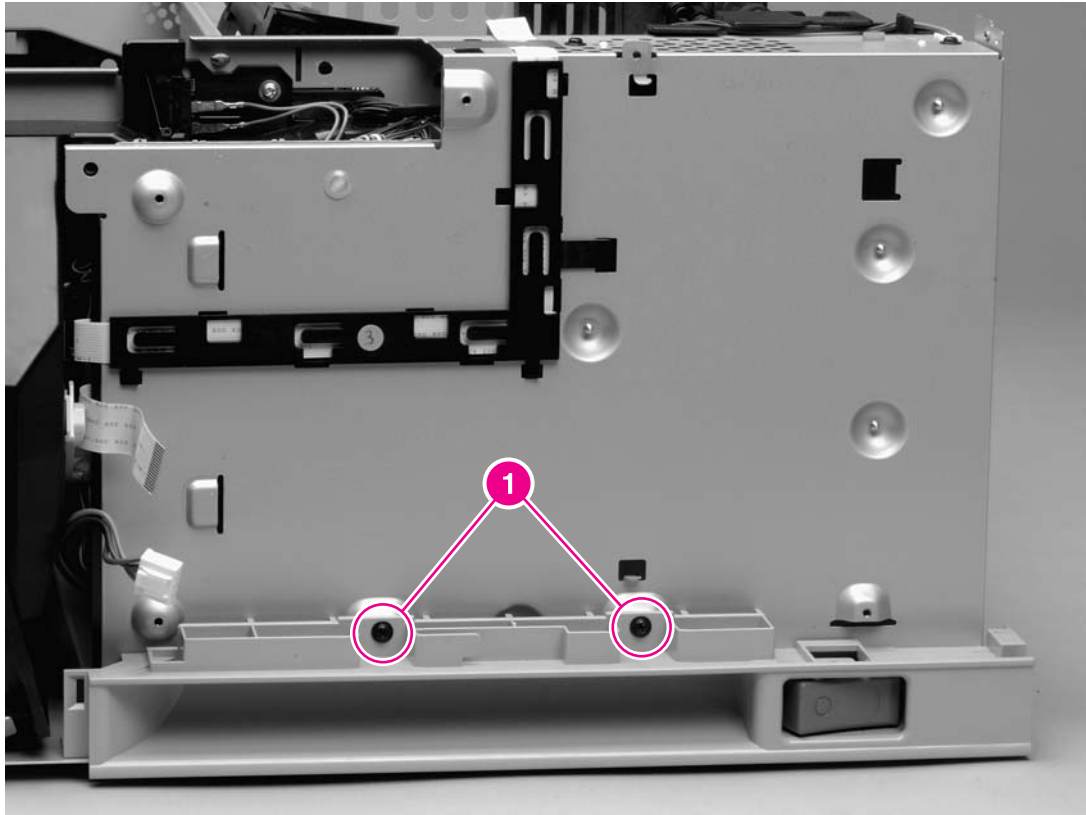

Figure 6-27 Removing the right-side handle (1 of 2)

- Slide the handle toward the back of the printer until the power-switch (callout 2) is adjacent to the hole in the printer chassis.

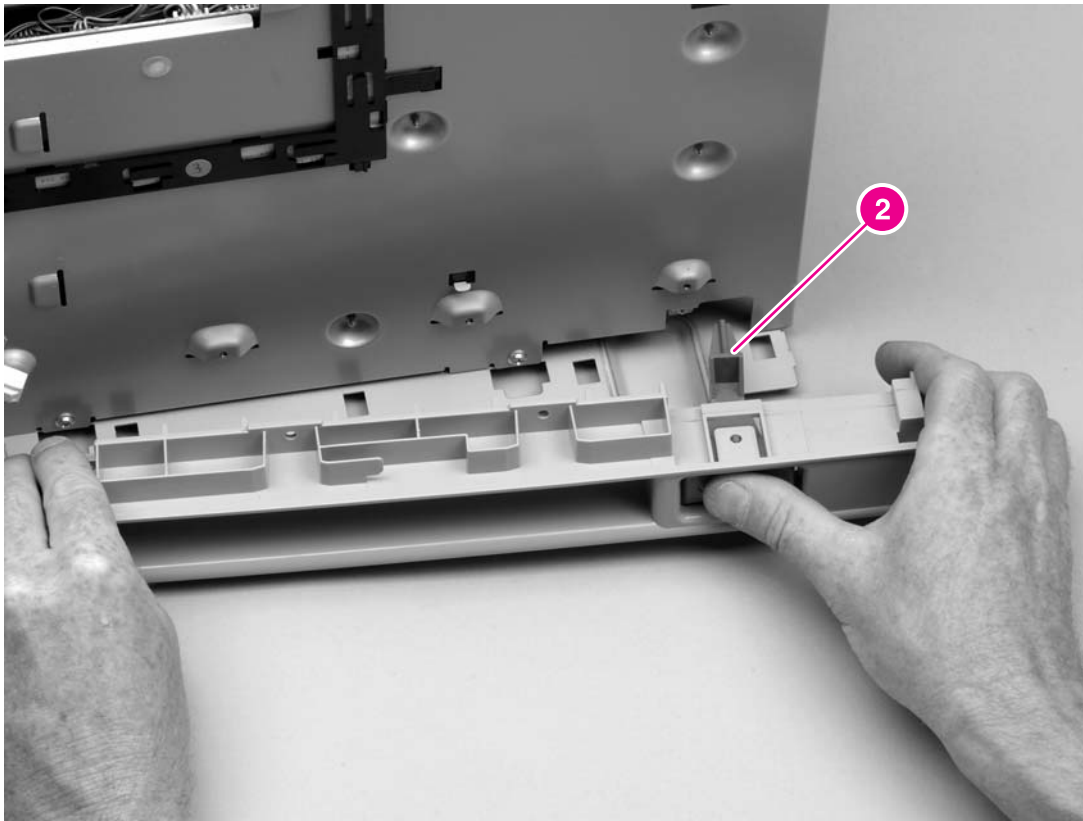

Figure 6-28 Removing the right-side handle (2 of 2)

- Rotate the handle so that the power-switch clears the hole, and then lift the handle away from the printer.



NOTE You might find it helpful to turn the switch to the on and off positions as you remove the handle.

ECU

1. Remove all of the covers (see [Covers on page 76](#)).
2. Remove the control panel (see [Control panel on page 87](#)).
3. Remove the formatter (see [Formatter on page 89](#)).
4. Remove the right-side handle (see [Right-side handle on page 101](#)).
5. Disconnect the fuser cable (see callout 4 in [Figure 6-21 Removing the fuser \(3 of 5\) on page 95](#)).
6. Squeeze the air duct to release two tabs (callout 1), and then lift the air duct out of the printer.

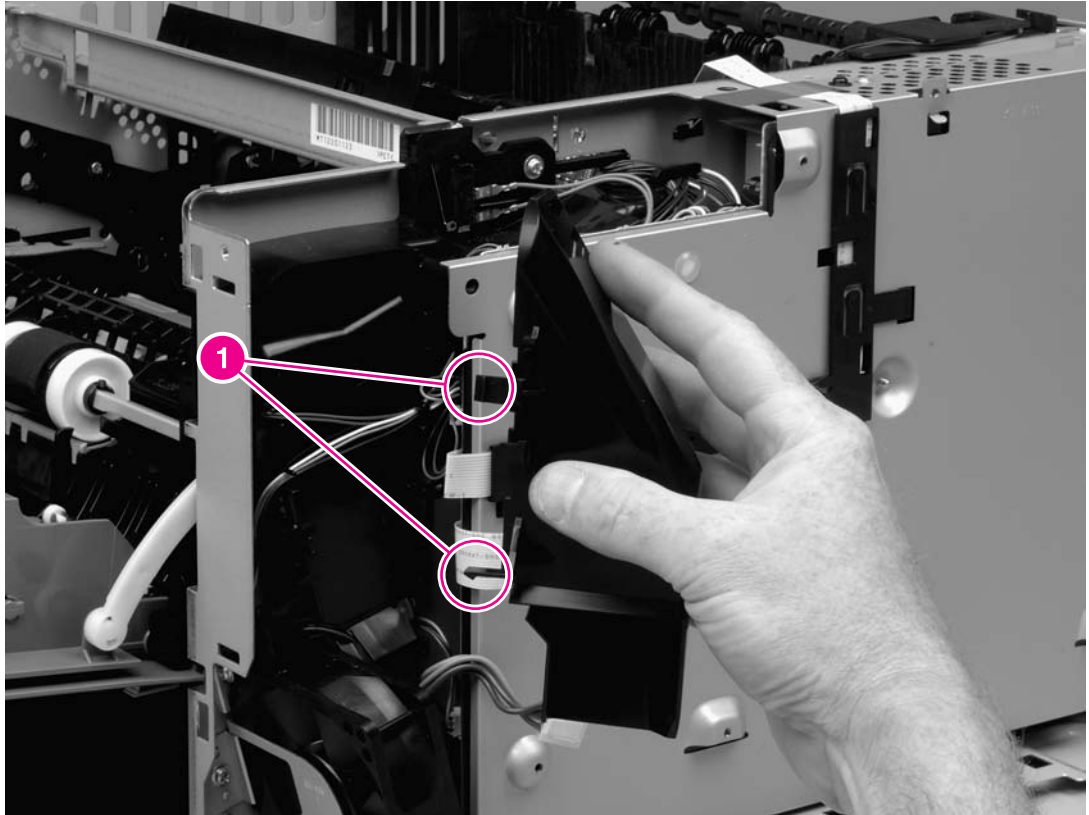

Figure 6-29 Removing the ECU (1 of 6)

7. Disconnect nine cables (callout 2): six cables at the top and three cables at the front of the ECU.

- Lift the cartridge-door switch (callout 3) from its mounting.

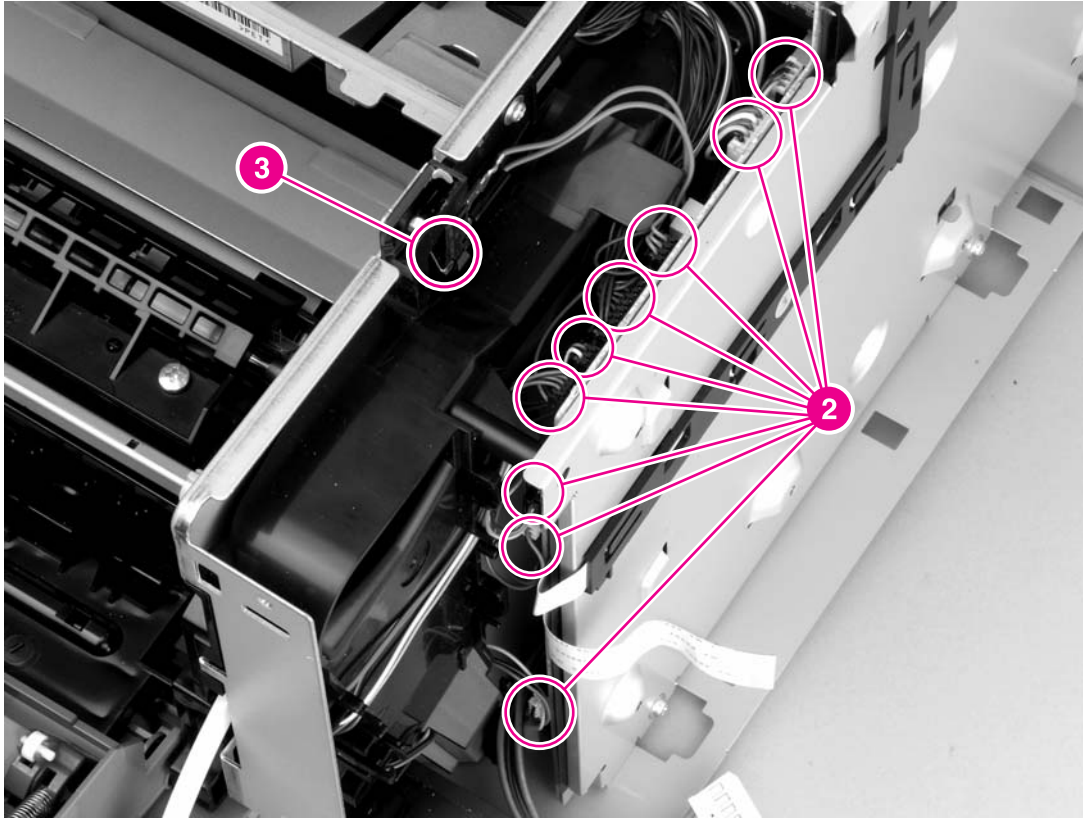

Figure 6-30 Removing the ECU (2 of 6)

- Disconnect the laser/scanner cable (callout 4).

10. Remove four screws (callout 5): two screws on the top and two screws on the side, at the bottom, of the ECU pan.

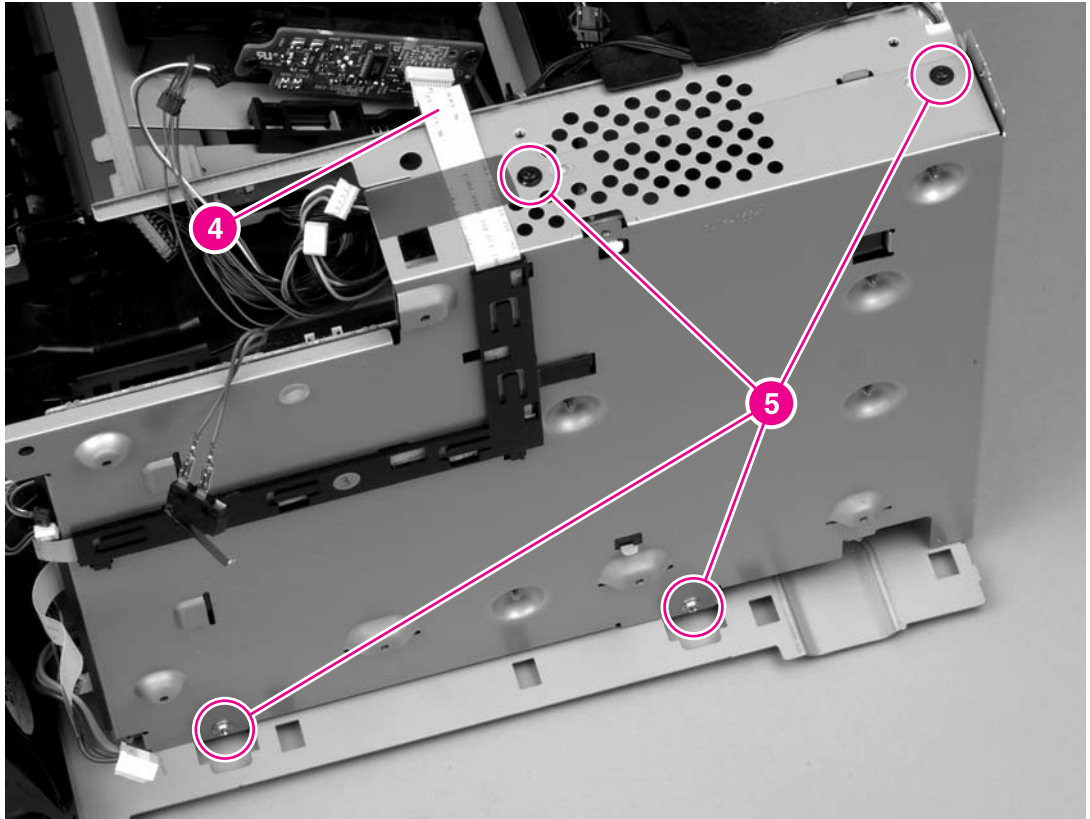

Figure 6-31 Removing the ECU (3 of 6)

11. Remove three screws (callout 6) from the back of the ECU pan.

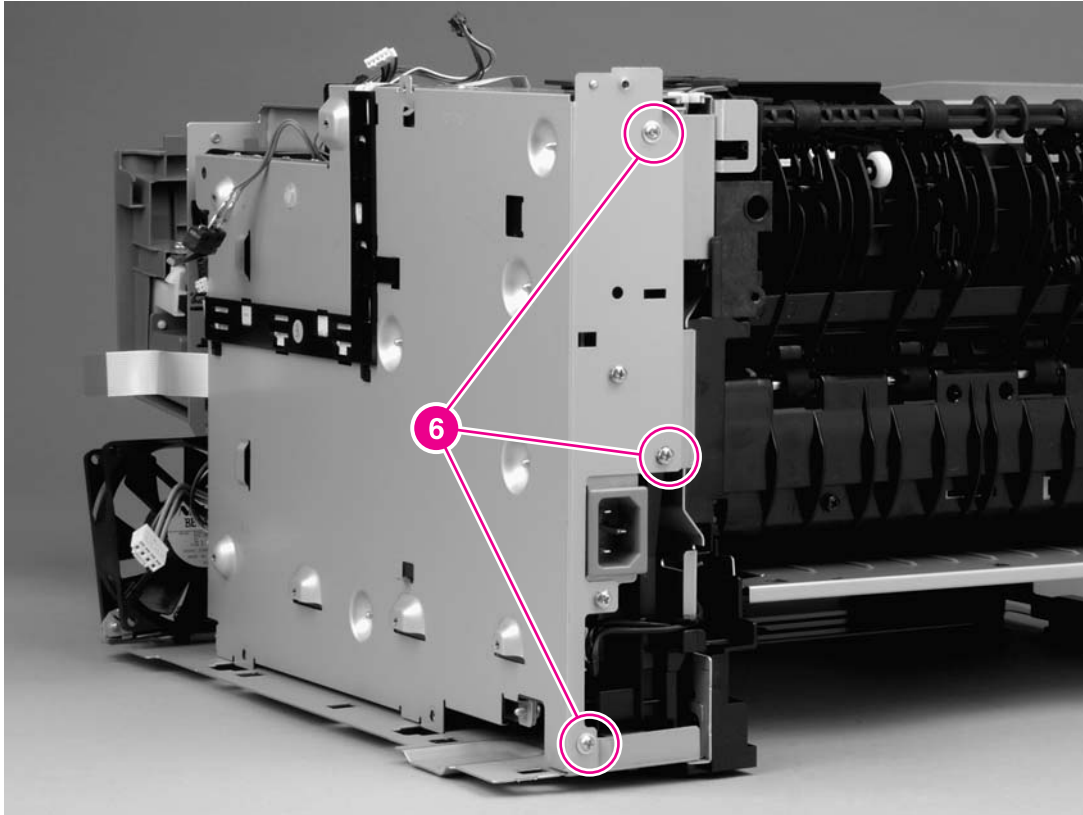

Figure 6-32 Removing the ECU (4 of 6)

12. Rotate the top of the ECU pan away from the printer, and then disconnect one flat, flexible cable (callout 7).

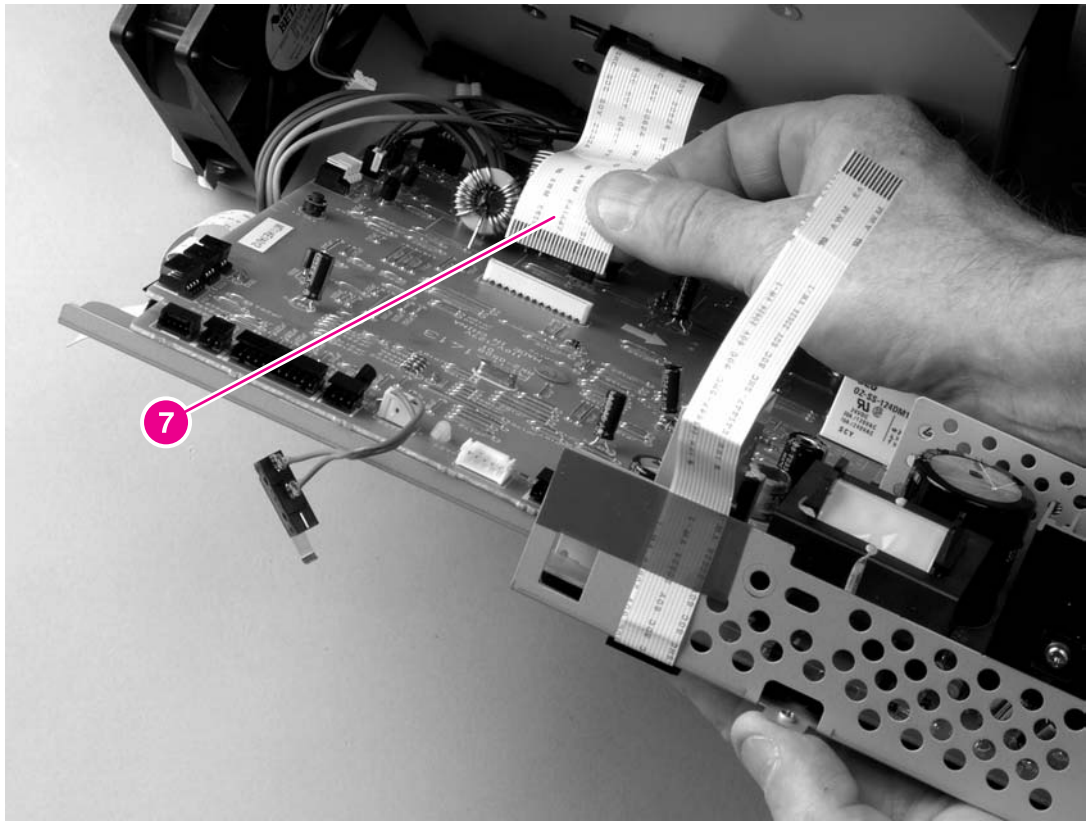

Figure 6-33 Removing the ECU (5 of 6)

13. Lay the ECU pan down on the work surface, and then disconnect three cables (callout 8).

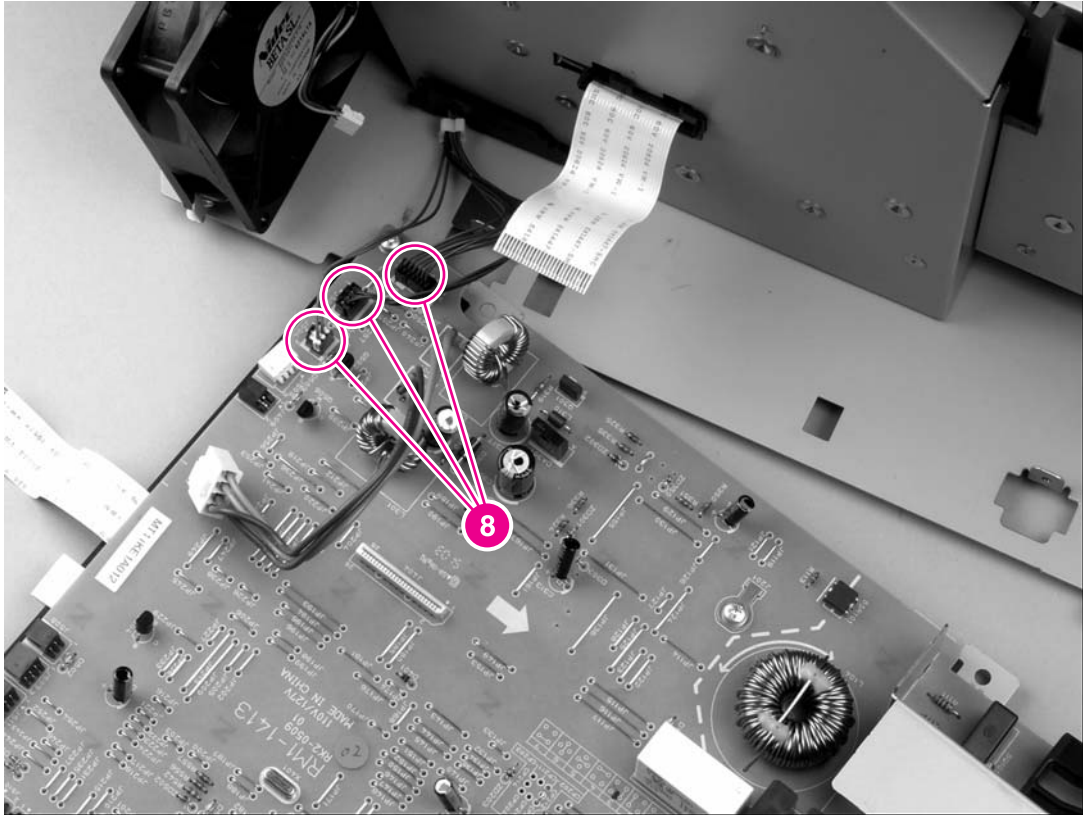

Figure 6-34 Removing the ECU (6 of 6)



NOTE The ECU and the ECU pan together are a single field-replaceable unit (FRU). You do not have to separate the ECU and the ECU pan.

Access plate

1. Remove the back cover (see [Back cover on page 76](#)), the I/O cover (see [I/O cover on page 80](#)), and the duplexer inlet guide (see [Figure 6-20 Removing the fuser \(2 of 5\) on page 94](#)).
2. Press the green lever in the tray 2 cavity to release the access plate at the front of the printer.
3. At the back of the printer, release the access plate from one tab (callout 1) at the left, inside, of the printer.

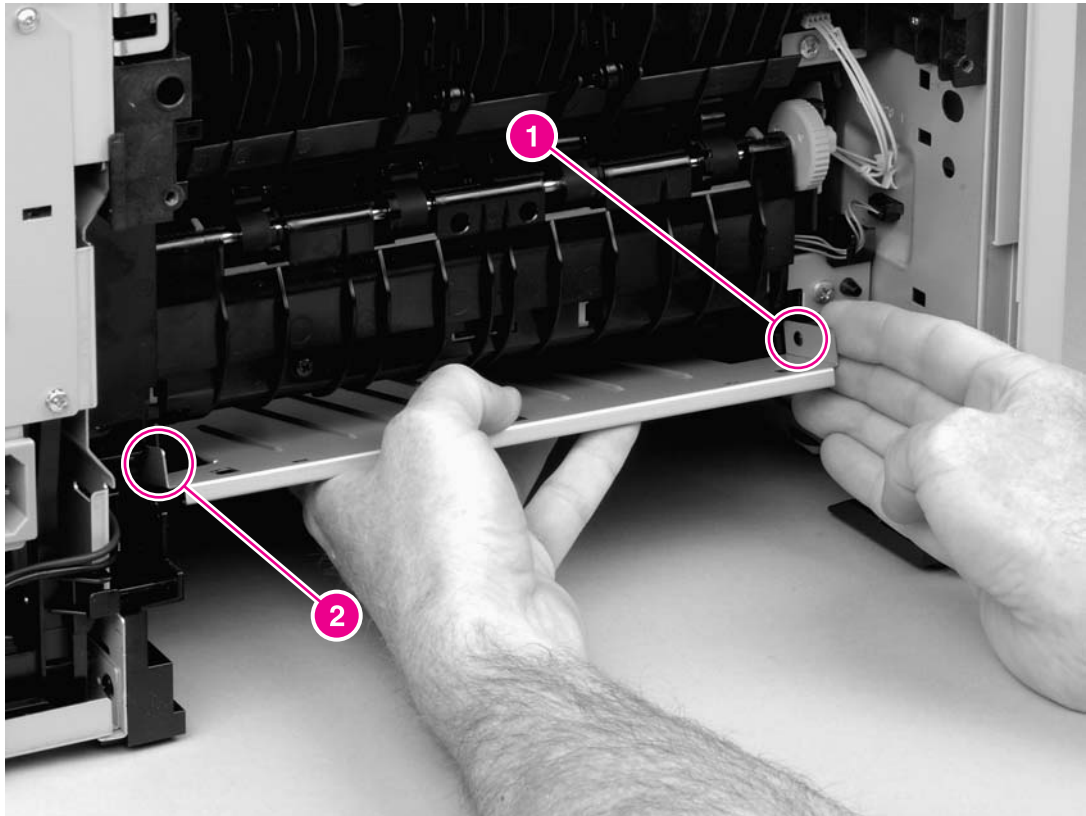

Figure 6-35 Removing the access plate

4. Lower the pan until the other side of the pan slides off of the other tab (callout 2).
5. Slide the pan out of the printer.

Power supply

1. Remove all of the covers (see [Covers on page 76](#)).
2. Remove the control panel (see [Control panel on page 87](#)).
3. Remove the formatter (see [Formatter on page 89](#)).
4. Remove the right handle (see [Right-side handle on page 101](#)).
5. Remove the ECU (see [ECU on page 103](#)).
6. Remove the duplexer pan (see [Access plate on page 109](#)).
7. Tip the printer so that it rests on its front.
8. At the bottom of the printer, remove the two screws (callout 1) that secure the oblique-roller assembly to the printer, and then lift the assembly from the printer.

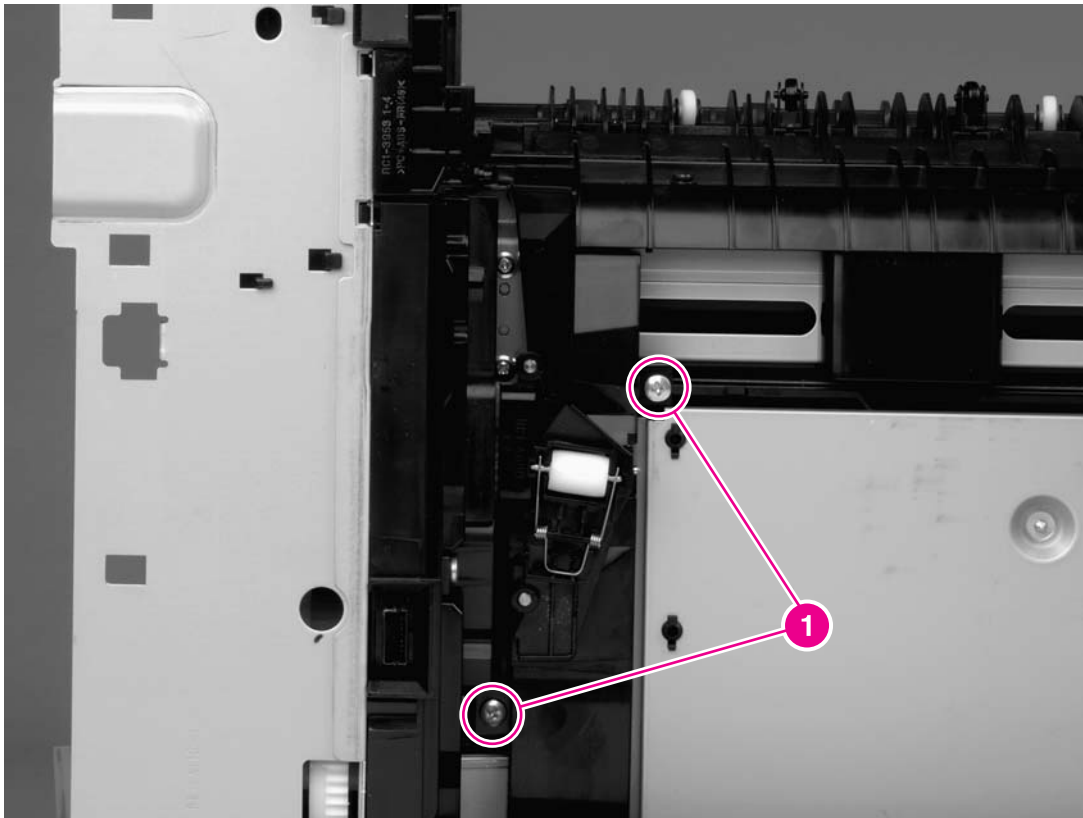

Figure 6-36 Removing the power supply (1 of 5)

9. Remove the two screws (callout 2) that secure the spacer to the printer, and then lift the spacer out of the printer.

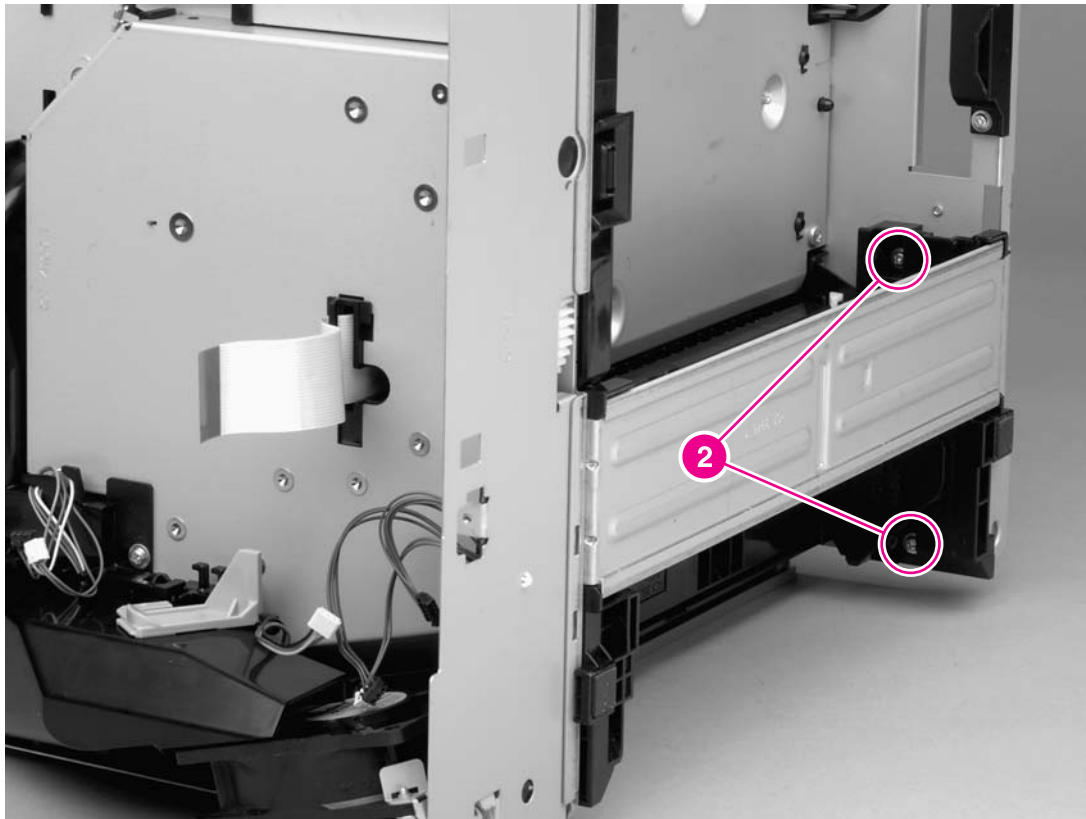

Figure 6-37 Removing the power supply (2 of 5)

10. Tip the printer so that it rests on its top.

11. Remove five screws (callout 3) from the power-supply pan.

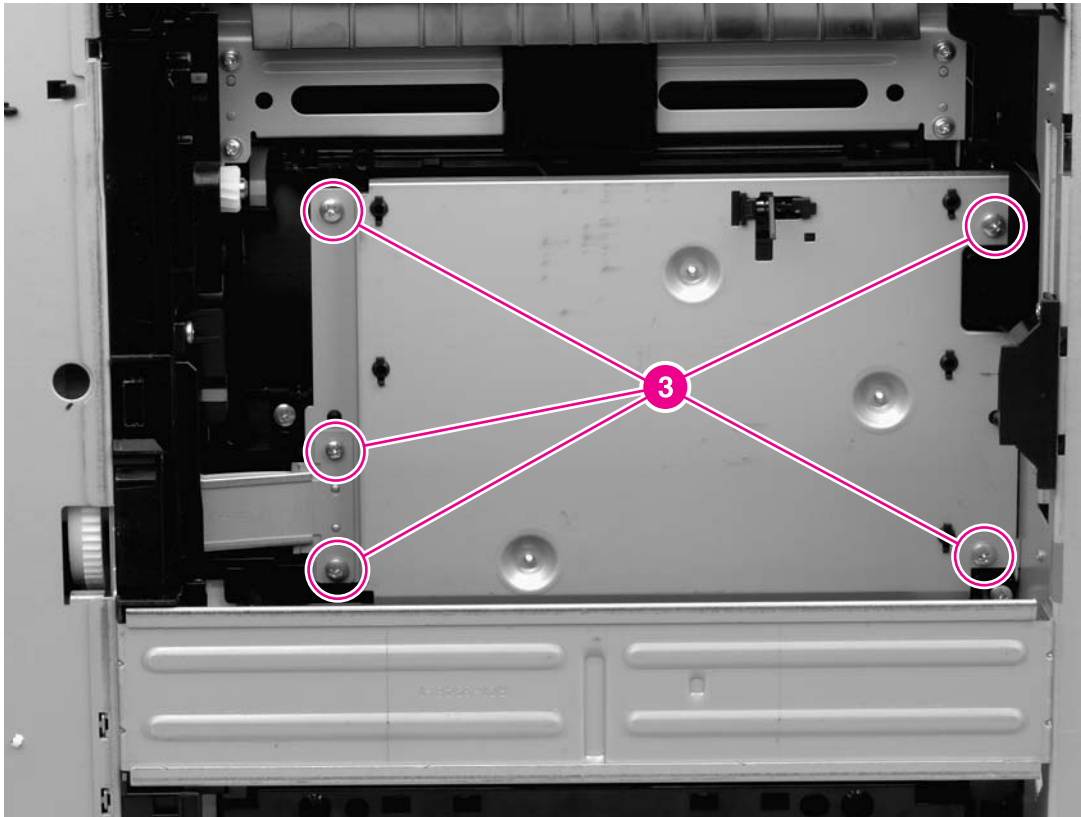

Figure 6-38 Removing the power supply (3 of 5)

12. At the left side of the printer, disconnect one cable (callout 4), and then thread the cable through the hole in the printer chassis.

13. Remove two screws (callout 5).

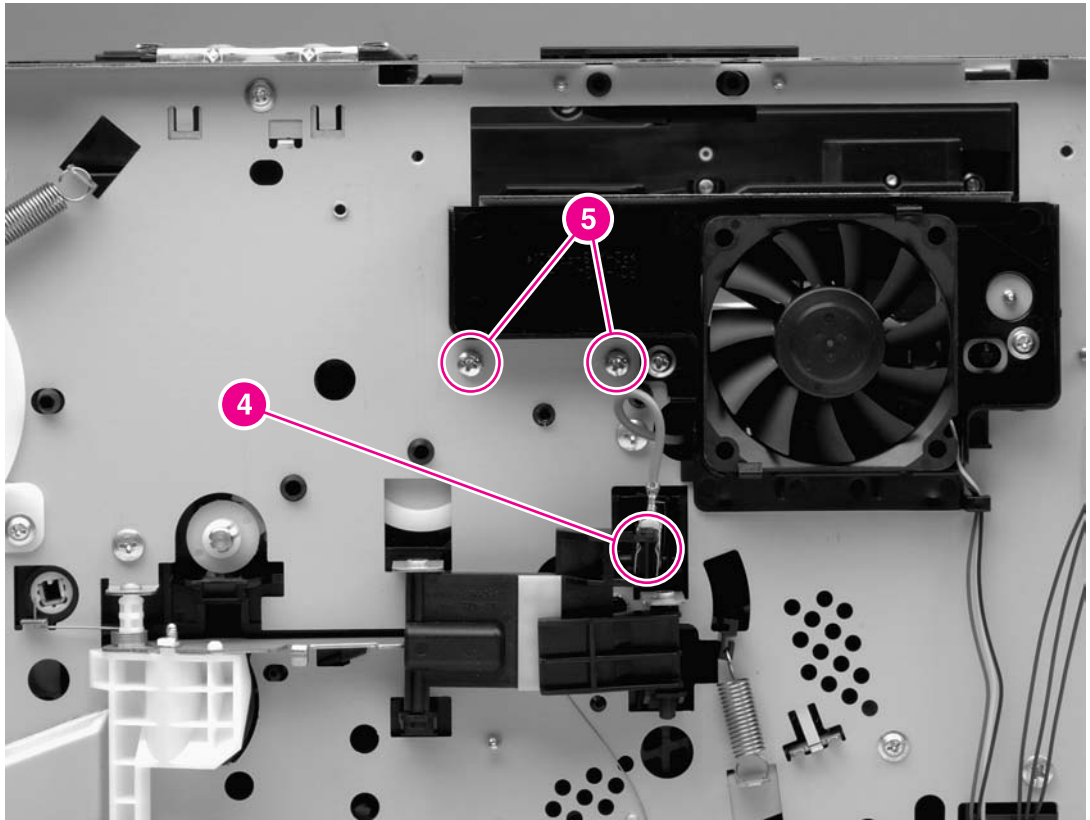

Figure 6-39 Removing the power supply (4 of 5)

14. Lift the power-supply pan, and then disconnect one cable (callout 6).

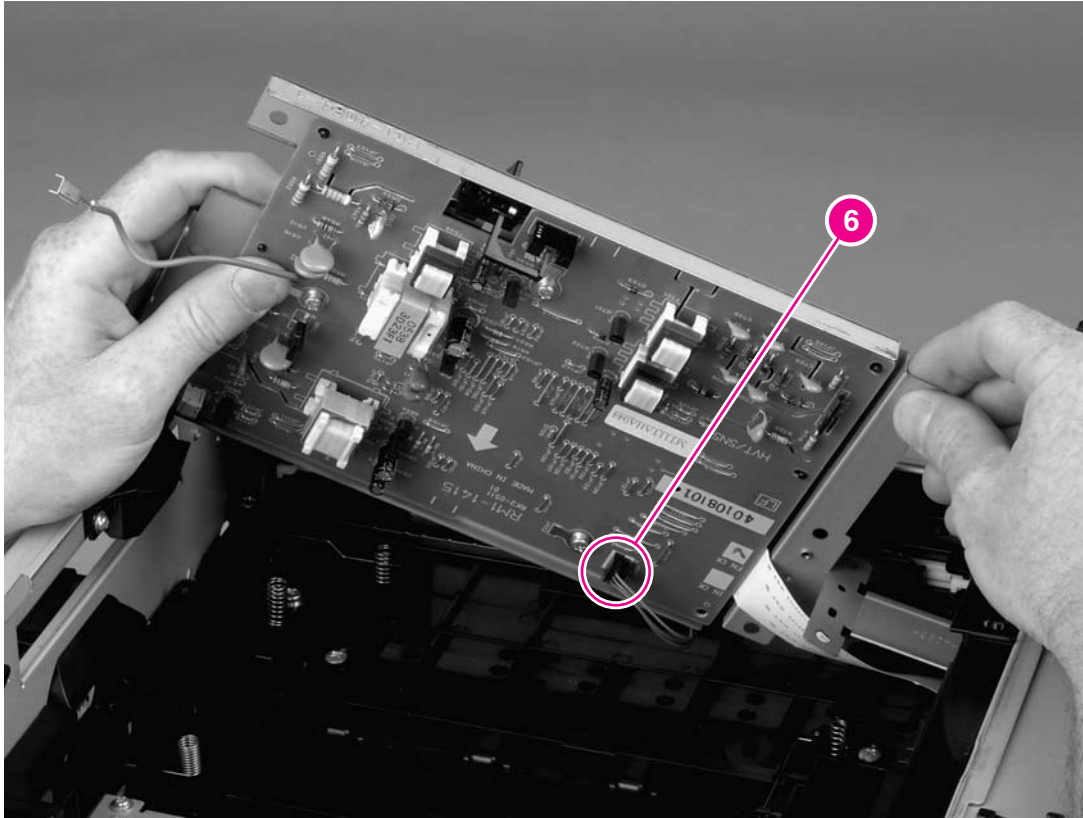

Figure 6-40 Removing the power supply (5 of 5)



NOTE The power supply and the power-supply pan together are a single FRU. You do not have to separate the power supply and the power-supply pan.

Gear assembly

1. Remove all of the covers (see [Covers on page 76](#)).
2. Remove the control panel (see [Control panel on page 87](#)).
3. Remove the formatter (see [Formatter on page 89](#)).
4. Remove the right-side handle (see [Right-side handle on page 101](#)).
5. Remove the ECU (see [ECU on page 103](#)).
6. Remove the two screws (callout 1) that secure the right-side fan to the printer chassis, and then lift the fan away from the printer.

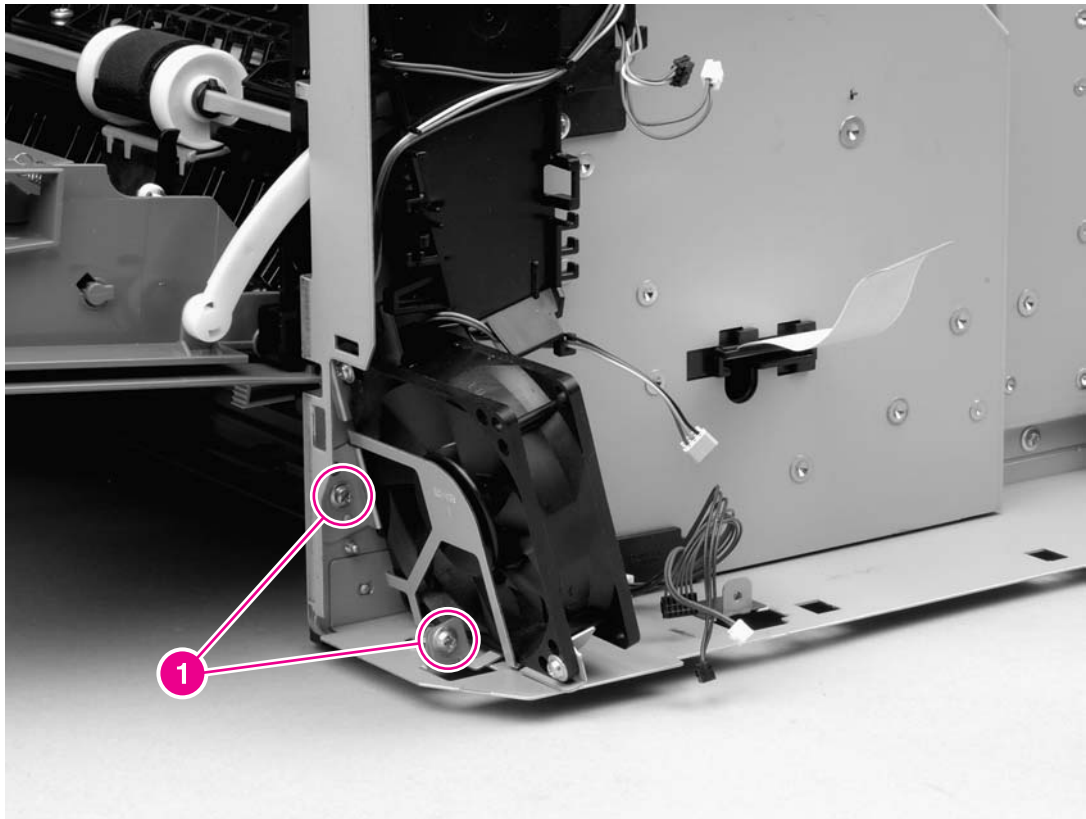

Figure 6-41 Removing the gear assembly (1 of 6)

7. Before removing the air duct, examine the cable routing around and through the air duct.



NOTE Make sure that you duplicate the cable routing upon reinstallation.

8. Remove the two screws (callout 2) that secure the air duct to the printer chassis.

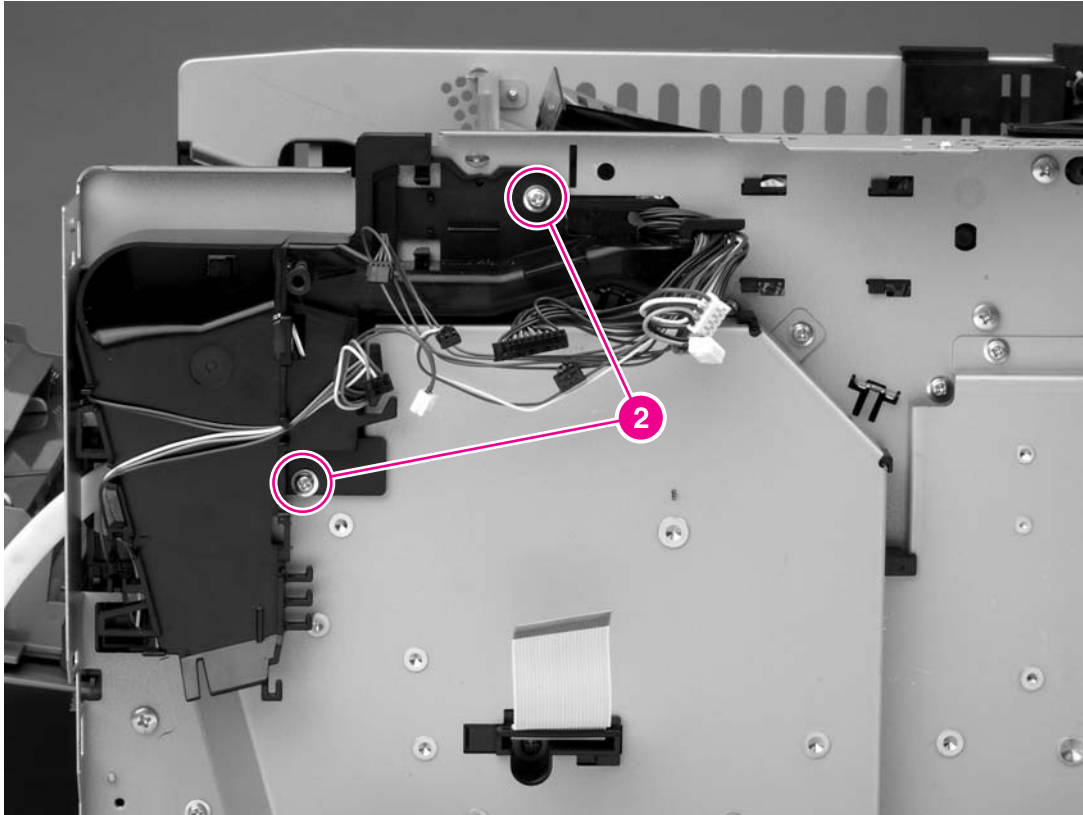

Figure 6-42 Removing the gear assembly (2 of 6)

9. Unwind the cables from the cable-stays on the air duct, and then lift the air duct away from the printer.



Reinstallation tip Open the cartridge door before reinstalling the air duct.

10. Remove four screws (callout 3) from the gear-assembly plate.

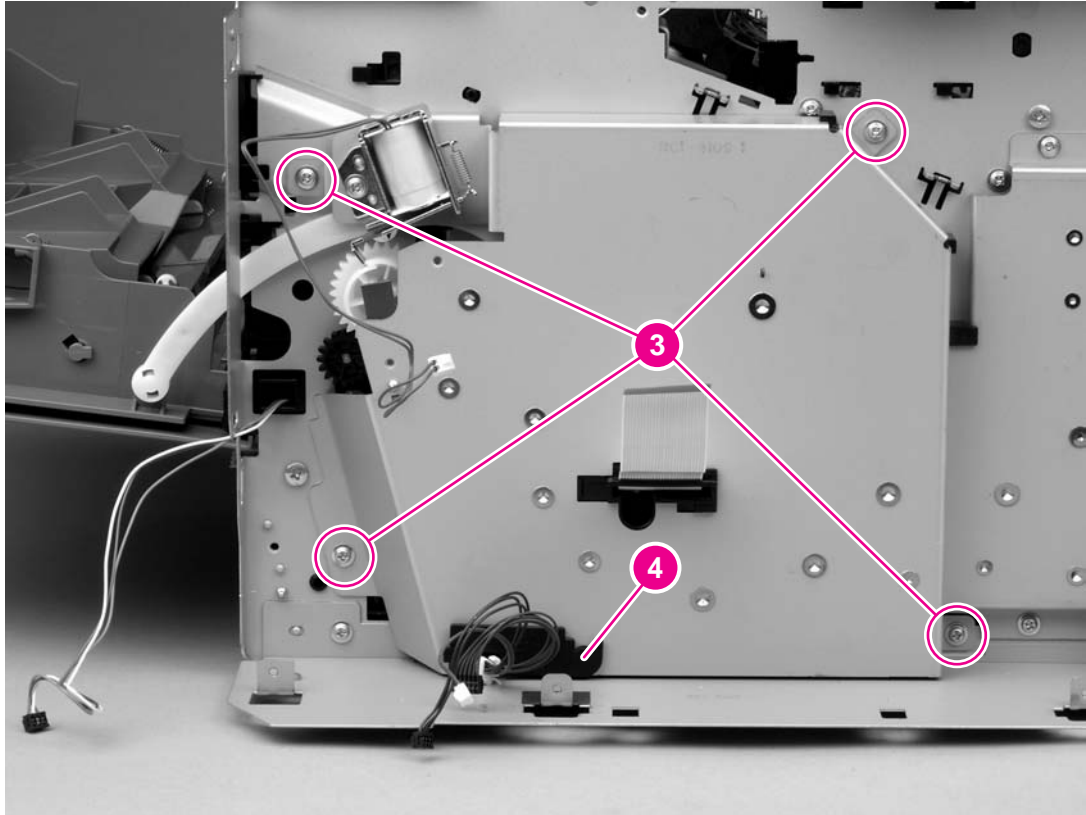

Figure 6-43 Removing the gear assembly (3 of 6)

11. Pull the gear assembly straight away from the printer.



NOTE The spring (callout 1 in [Figure 6-44 Reinstalling the gear assembly on page 118](#)) is not attached to the gear-assembly plate or to the large gear. As a result, the spring might fall out of the printer when you remove the gear assembly.



Reinstallation tip Close the cartridge door and press the large gear against the printer chassis before you start to reinstall the gear assembly.

Reinstallation tip The spring has a locator pin that should be inserted into the small hole in the gear-assembly plate before reinstallation.

Reinstallation tip Use the rod (callout 2 in [Figure 6-44 Reinstalling the gear assembly on page 118](#)) on the gear-assembly plate as a locator to find the correct positioning of the gear assembly. Insert the rod into the hole in the lower gear on the printer chassis.

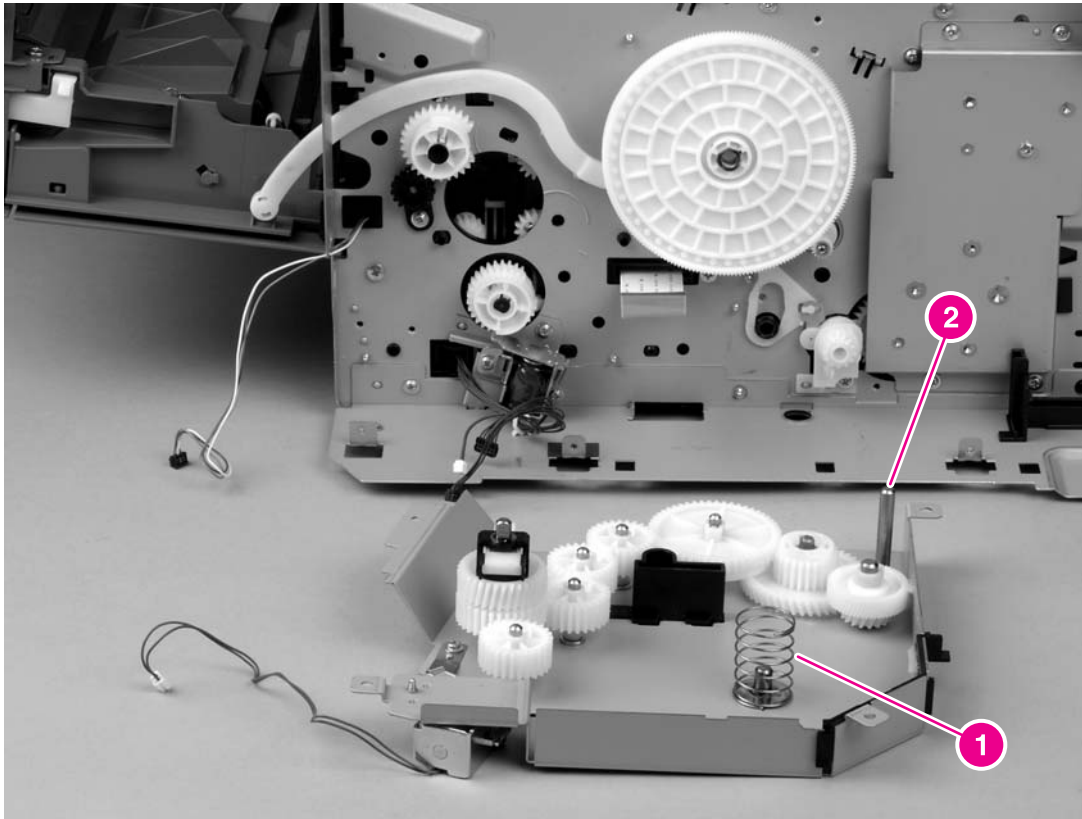

Figure 6-44 Reinstalling the gear assembly

Tray 1 solenoid

1. Remove all of the covers (see [Covers on page 76](#)).
2. Remove the control panel (see [Control panel on page 87](#)).
3. Remove the formatter (see [Formatter on page 89](#)).
4. Remove the right-side handle (see [Right-side handle on page 101](#)).
5. Remove the ECU (see [ECU on page 103](#)).
6. Remove the right-side fan (see [Figure 6-41 Removing the gear assembly \(1 of 6\) on page 115](#)).
7. Remove the air duct (see [Figure 6-42 Removing the gear assembly \(2 of 6\) on page 116](#)).
8. Remove one screw (callout 1).

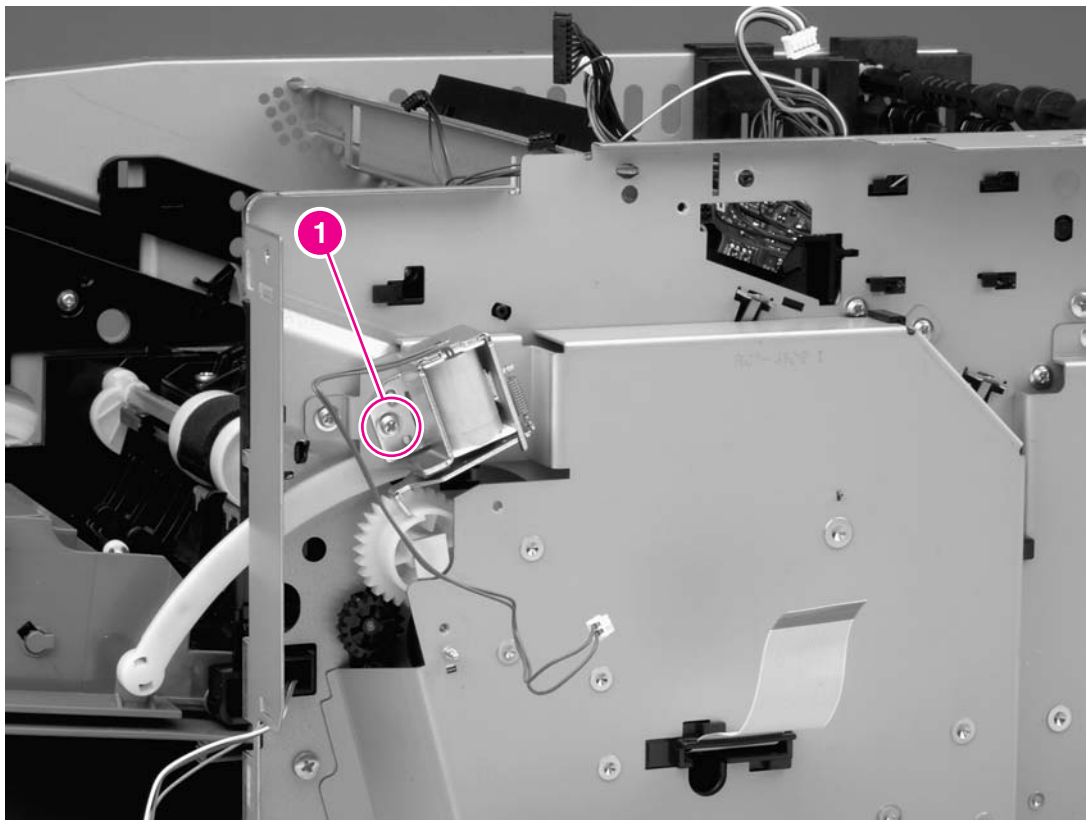

Figure 6-45 Removing the tray 1 solenoid

9. Lift the solenoid off of the printer chassis.

Tray 2 solenoid

1. Remove all of the covers (see [Covers on page 76](#)).
2. Remove the control panel (see [Control panel on page 87](#)).
3. Remove the formatter (see [Formatter on page 89](#)).
4. Remove the right-side handle (see [Right-side handle on page 101](#)).
5. Remove the ECU (see [ECU on page 103](#)).
6. Remove the gear assembly (see [Gear assembly on page 115](#)).
7. Remove one screw (callout 1).

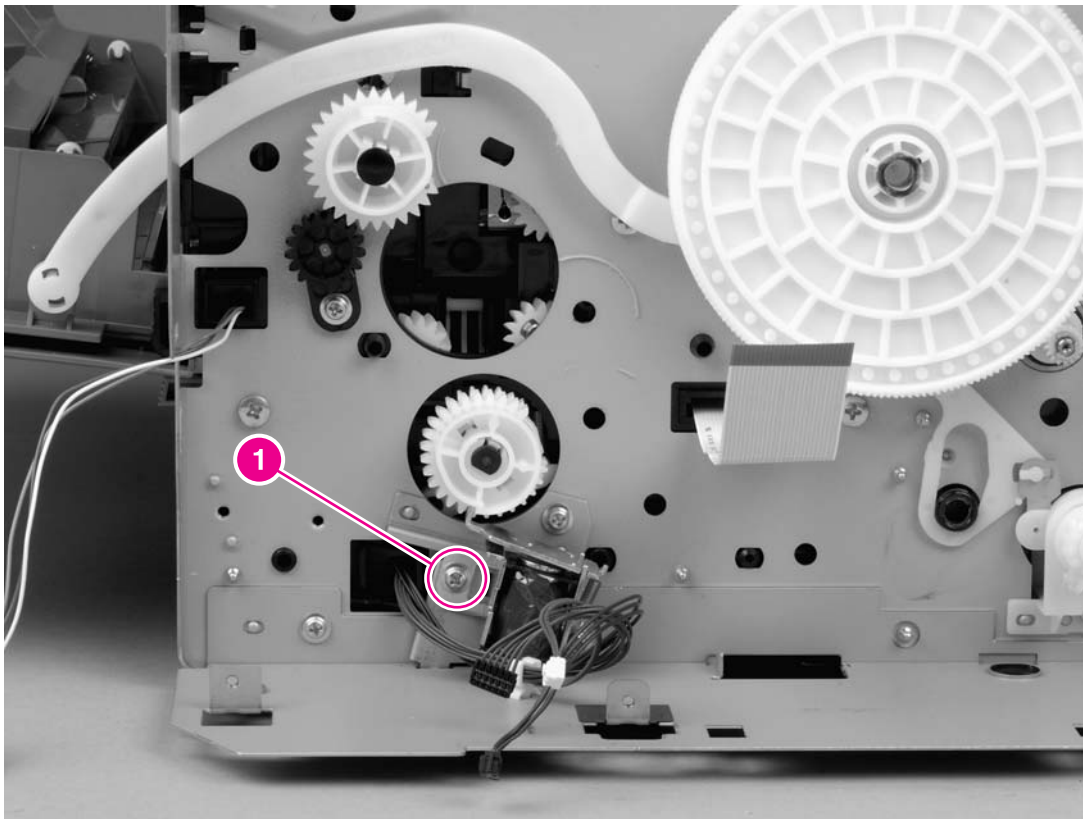

Figure 6-46 Removing the tray 2 solenoid

8. Lift the solenoid off of the printer chassis.

E-label reader (memory tag)

1. Remove the right-side cover (see [Right-side cover on page 76](#)), the back cover (see [Back cover on page 76](#)), the I/O cover (see [I/O cover on page 80](#)), the left-side cover (see [Left-side cover on page 81](#)), the top, right cover (see [Top, right cover on page 83](#)), and the top cover (see [Top cover on page 83](#)).
2. Disconnect one cable (callout 1), and then thread the cable through the hole in the printer chassis.

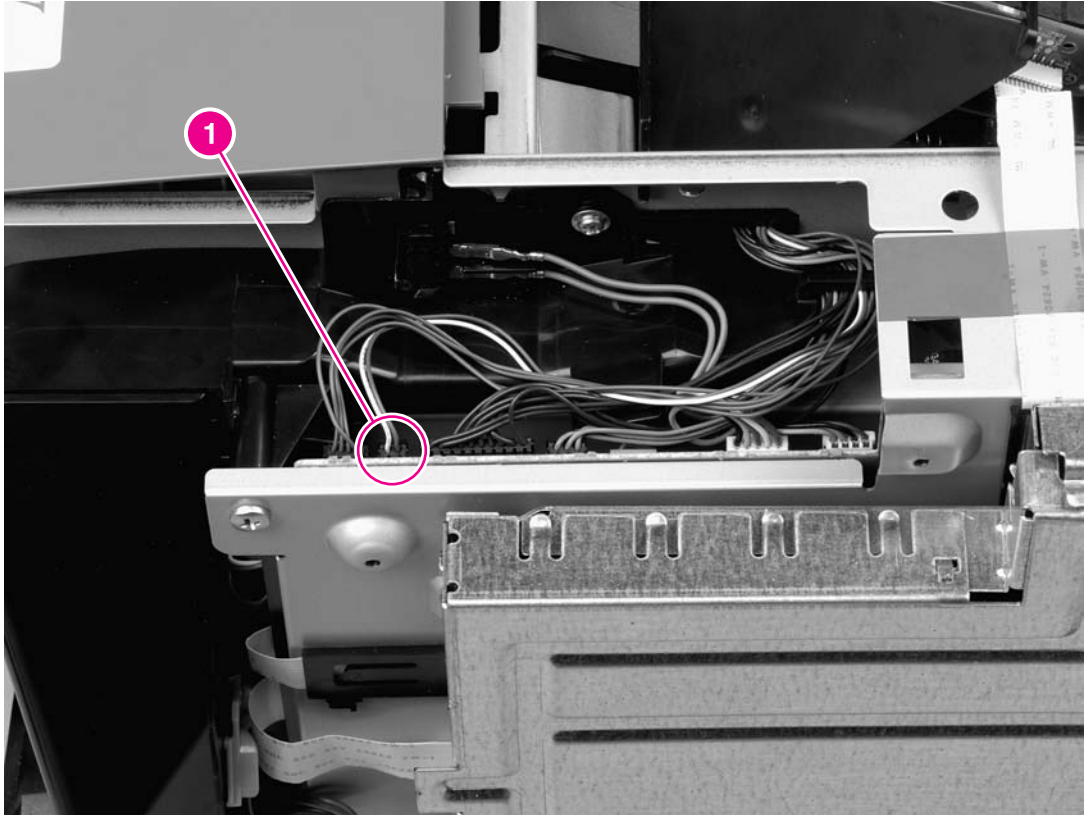

Figure 6-47 Removing the e-label reader (1 of 2)

Face-down-roller shaft

1. Remove the right-side cover (see [Right-side cover on page 76](#)), the back cover (see [Back cover on page 76](#)), the I/O cover (see [I/O cover on page 80](#)), the left-side cover (see [Left-side cover on page 81](#)), the top, right cover (see [Top, right cover on page 83](#)), and the top cover (see [Top cover on page 83](#)).
2. Rotate the bushings (callout 1) at both ends of the face-down-roller shaft so that they point in a horizontal direction.

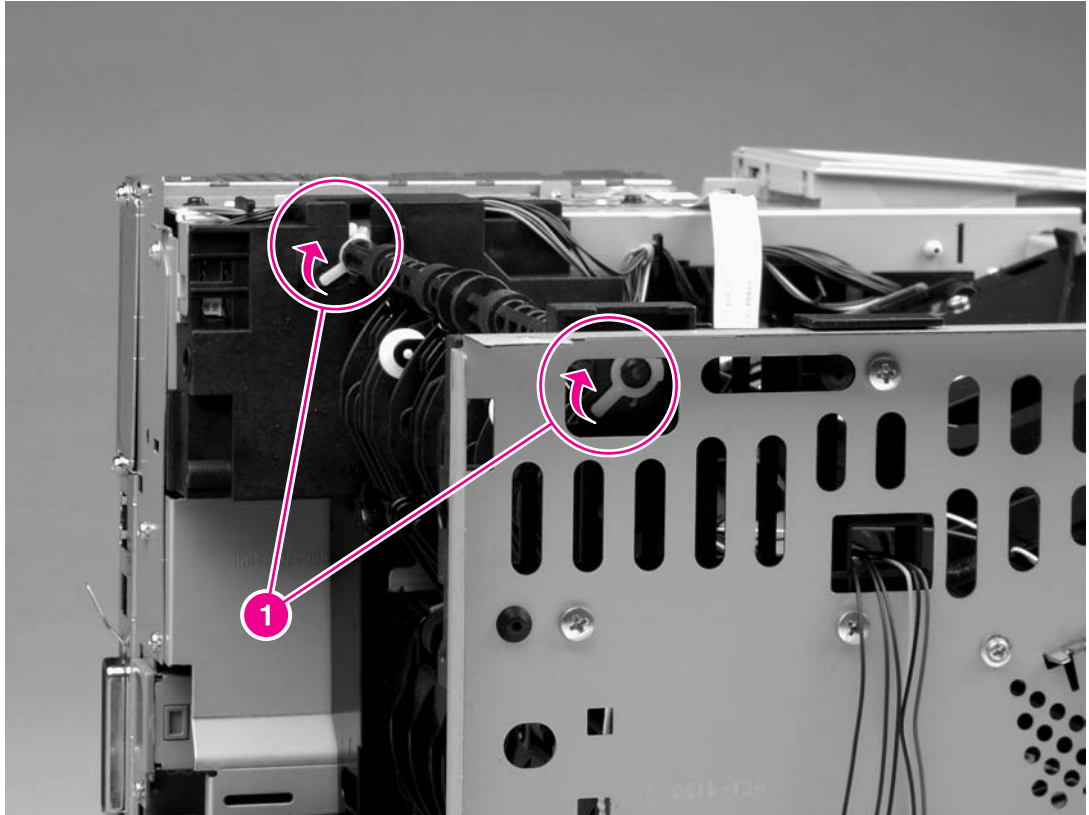

Figure 6-49 Removing the face-down-roller shaft (1 of 2)

3. Lift the end at the right side of the printer, and then slide the shaft toward the right side to clear the hole on the left side of the printer chassis.

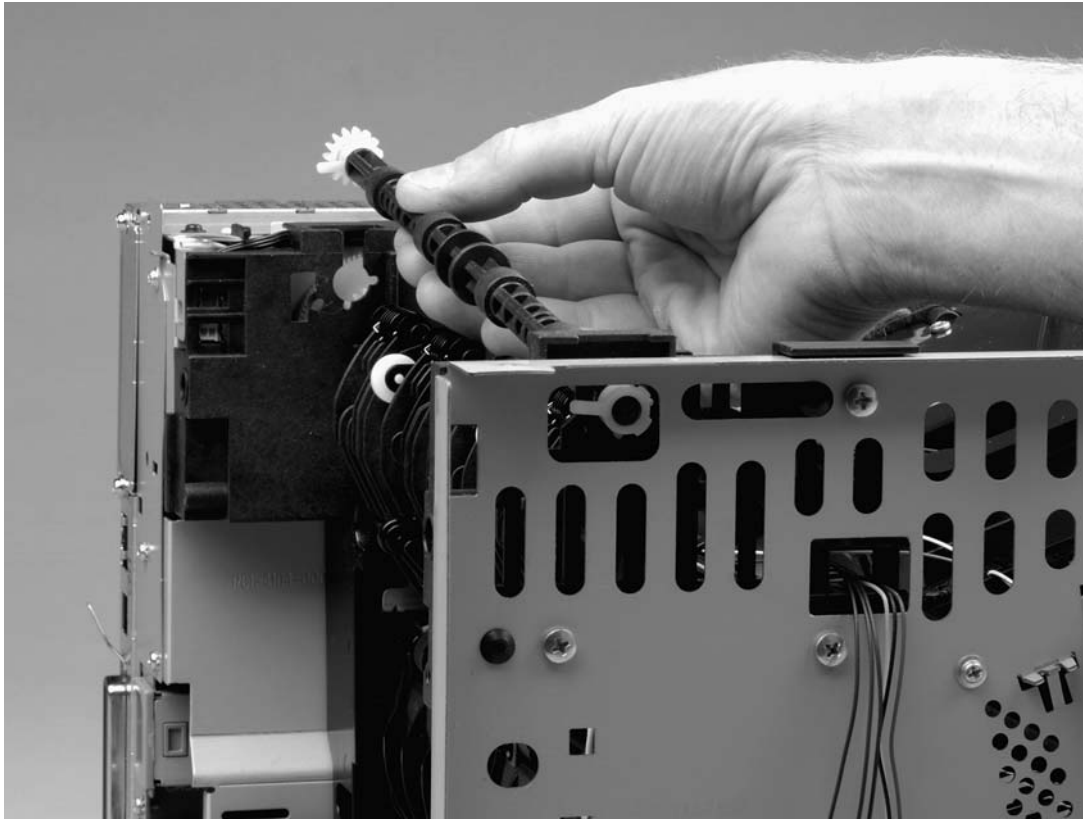

Figure 6-50 Removing the face-down-roller shaft (2 of 2)

Cartridge door

1. Remove the back cover (see [Back cover on page 76](#)), the I/O cover and the left-side cover (see [Left-side cover on page 81](#)).
2. With the cartridge door closed, unhook the spring (callout 1) at the printer chassis.
3. Remove one screw (callout 2)

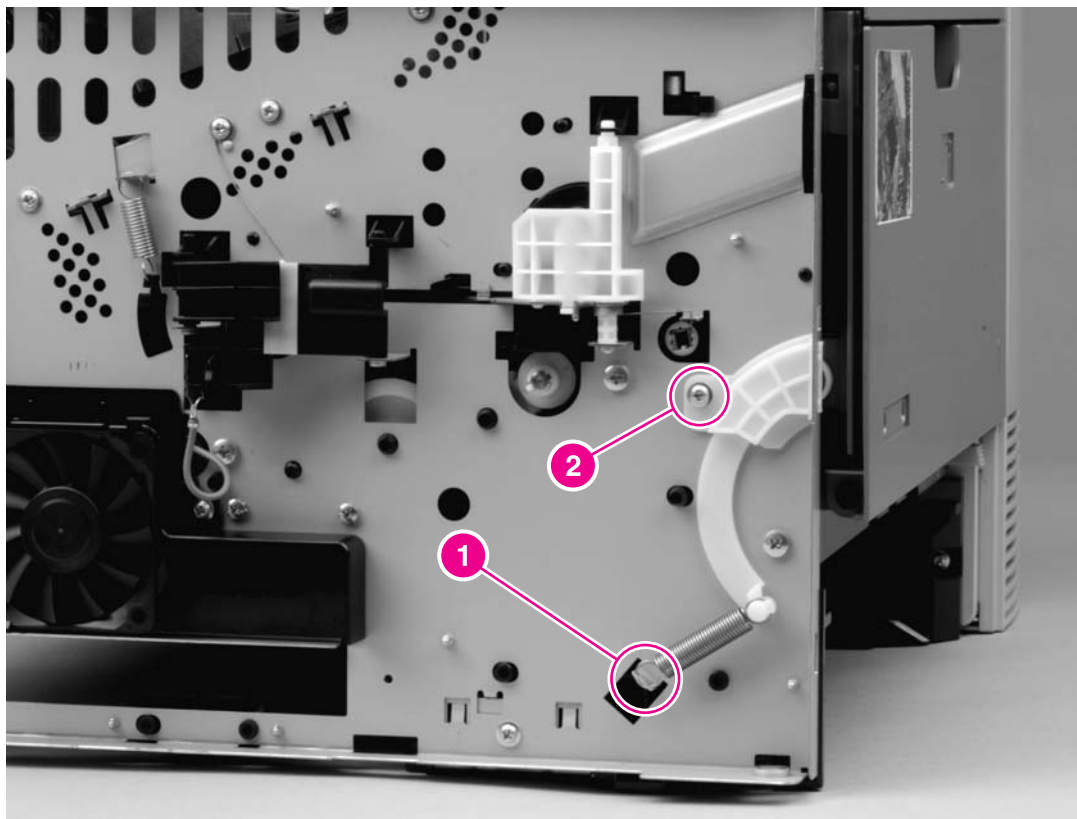

Figure 6-51 Removing the cartridge door (1 of 3)

4. Open the cartridge door, and then use a flatblade screwdriver to release the cartridge-door arm (callout 3) at the right side of the cartridge door.

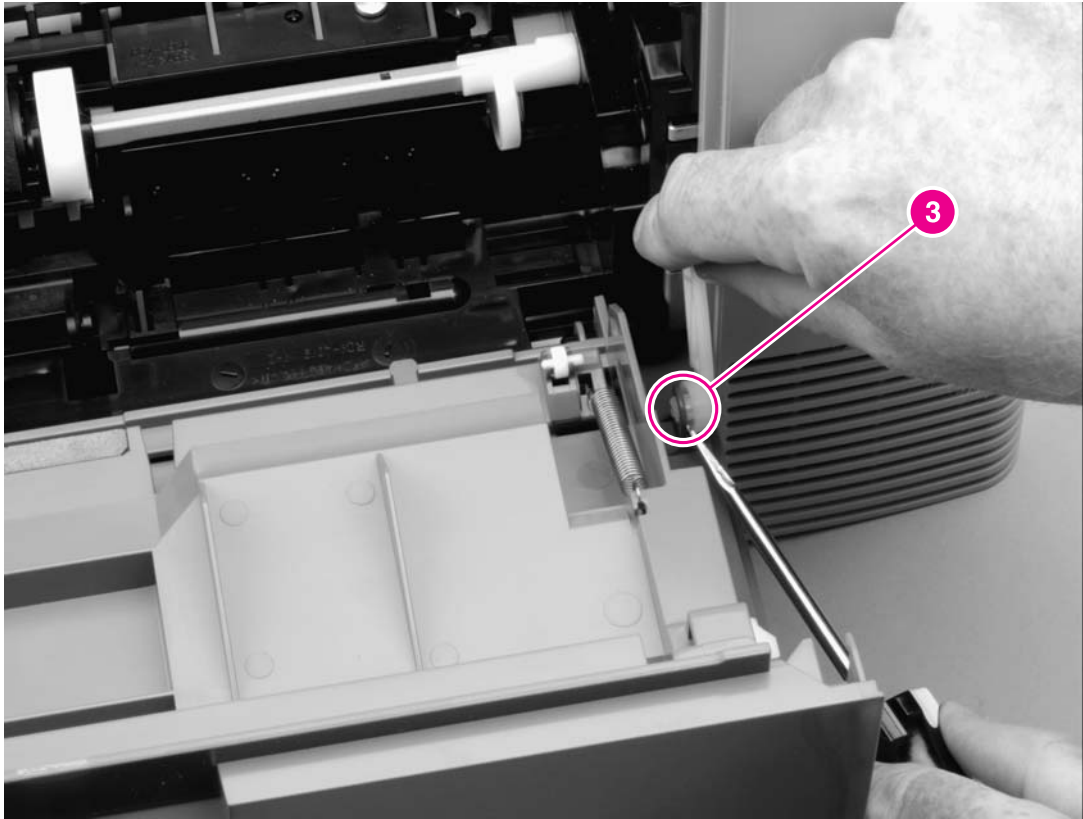

Figure 6-52 Removing the cartridge door (2 of 3)

5. Slide the cartridge door to the left, off of the hinges.

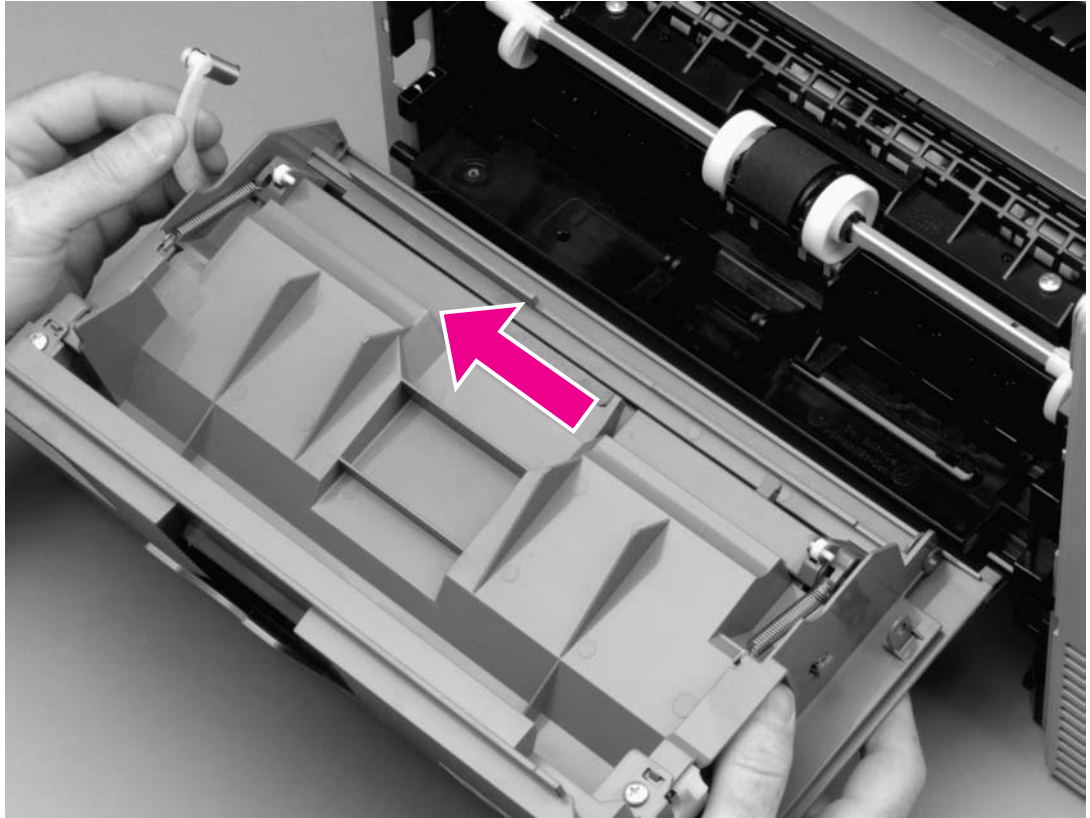

Figure 6-53 Removing the cartridge door (3 of 3)

Transfer roller

1. Release the left end of the transfer roller by using needle-nose pliers to pinch two tabs at the left end of the transfer roller.

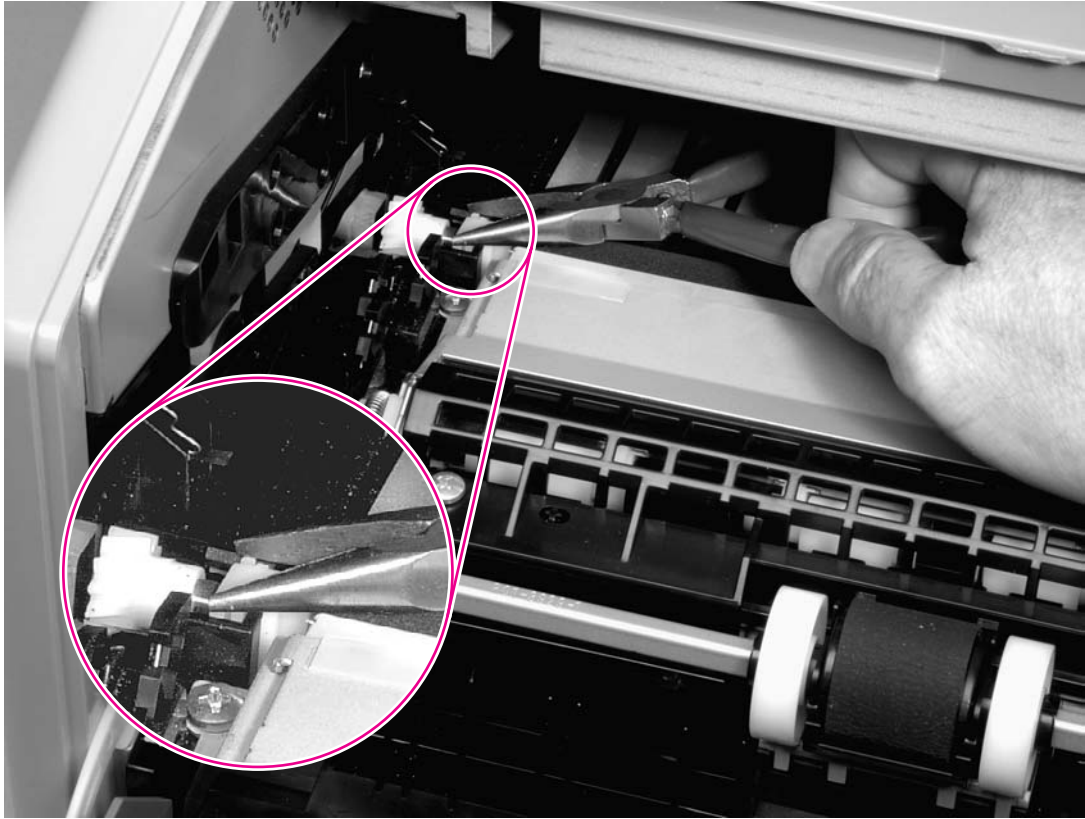

Figure 6-54 Removing the transfer roller

2. Use the needle-nose pliers in the same manner to release the other end.
3. Lift the transfer roller out of the printer.



NOTE The left end of the transfer roller has a spring attached. At the right end of the roller, the spring is attached to the printer rather than to the roller. As a result, the spring at the right end remains in the printer.

Registration assembly

1. Remove the back cover (see [Back cover on page 76](#)), the I/O cover and the left-side cover (see [Left-side cover on page 81](#)).
2. Pinch the tab on the registration assembly gear (callout 1), and then slide the gear off of the shaft.

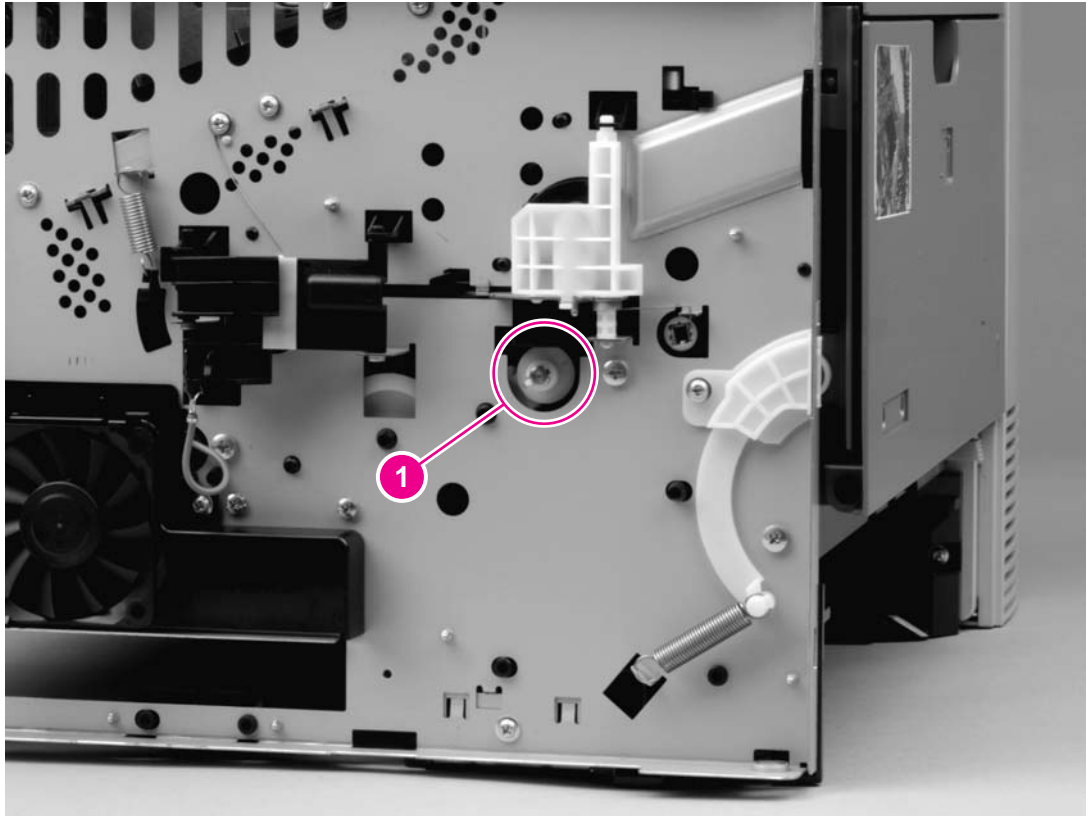

Figure 6-55 Removing the registration assembly (1 of 3)

3. Remove two screws (callout 2) from the registration-assembly cover, and then lift the cover out of the printer.

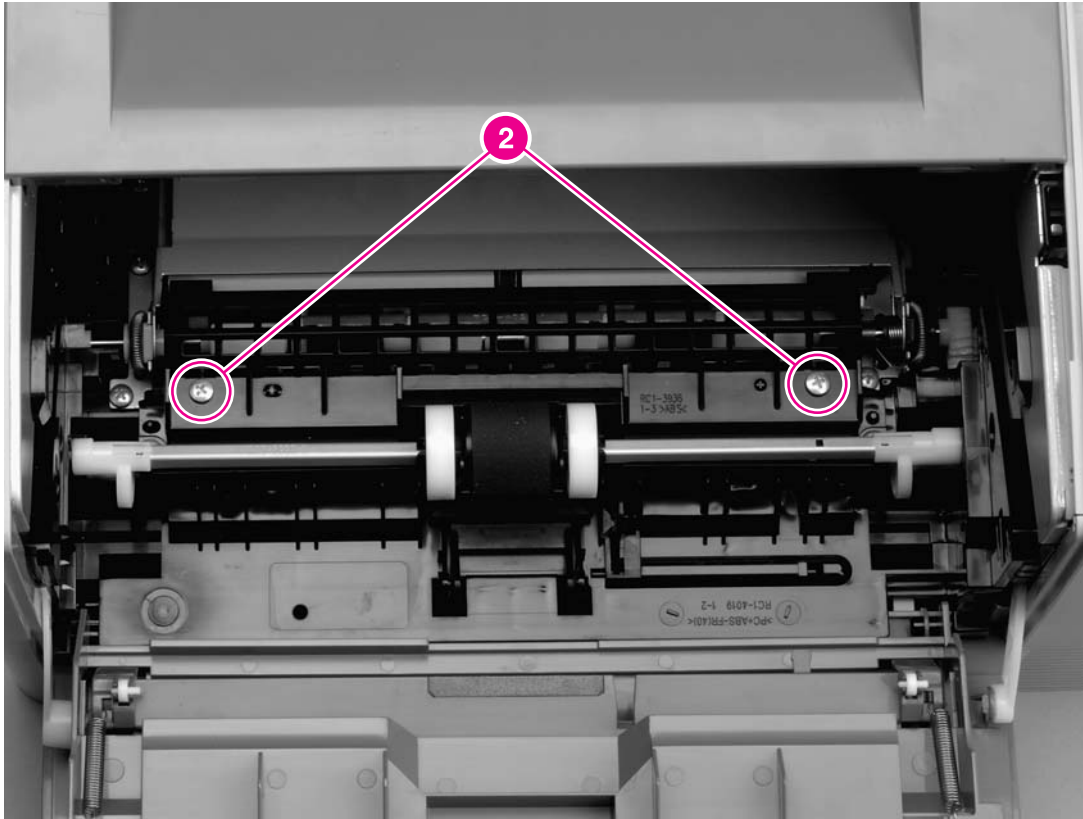

Figure 6-56 Removing the registration assembly (2 of 3)

4. Remove four screws (callout 3).

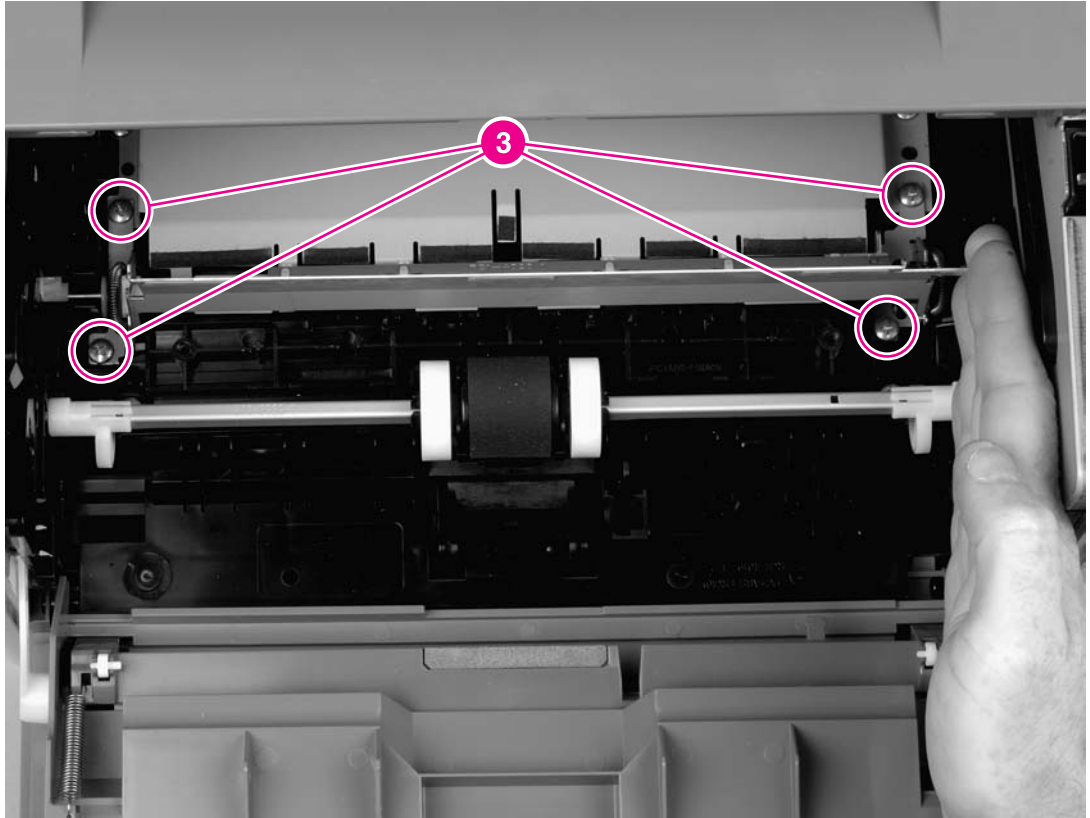

Figure 6-57 Removing the registration assembly (3 of 3)

5. Lift the registration assembly out of the printer.

Tray 1 pickup roller

1. Spread the pickup-roller locks (callout 1) on each side of the tray 1 pickup roller to release the roller.

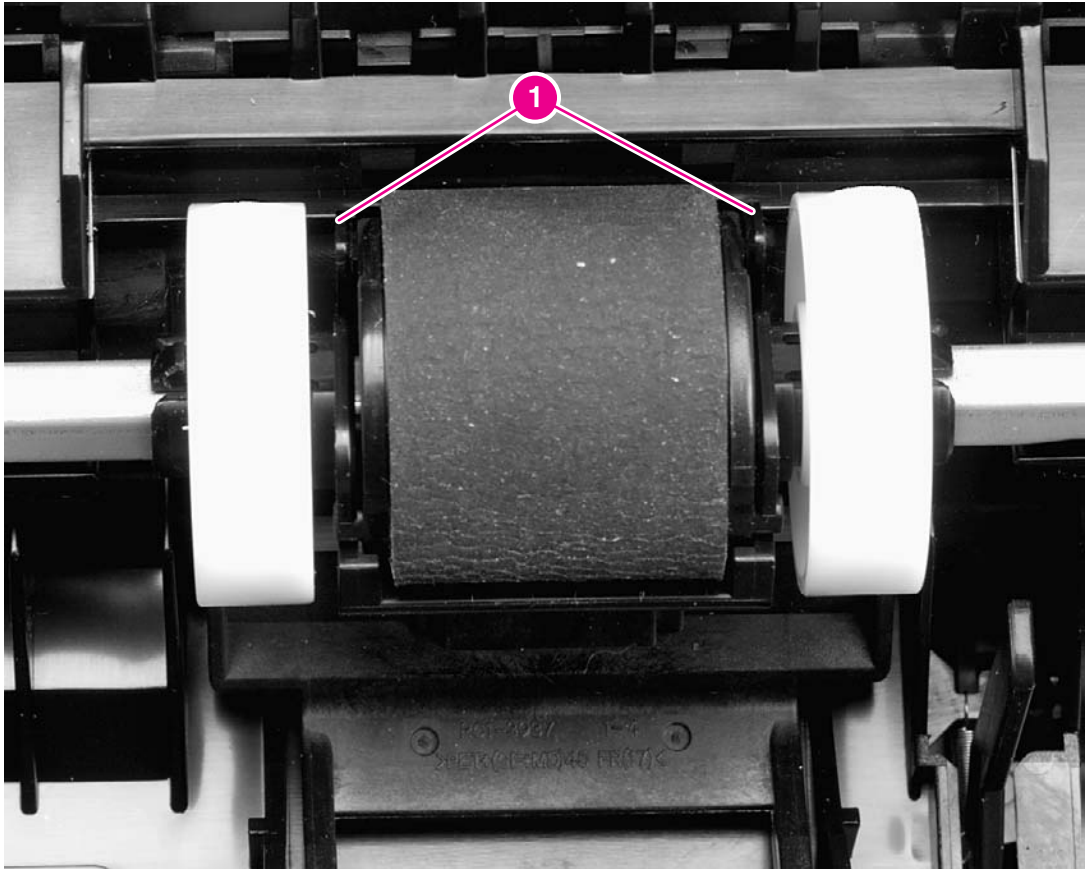

Figure 6-58 Removing the tray 1 pickup roller

2. Rotate the top of the roller off of the shaft, and then lift the roller out of the printer.

Tray 2 pickup roller



NOTE Also follow these instructions to remove any optional-tray pickup rollers.

1. Rotate the bushings (callout 1) on each side of the roller.

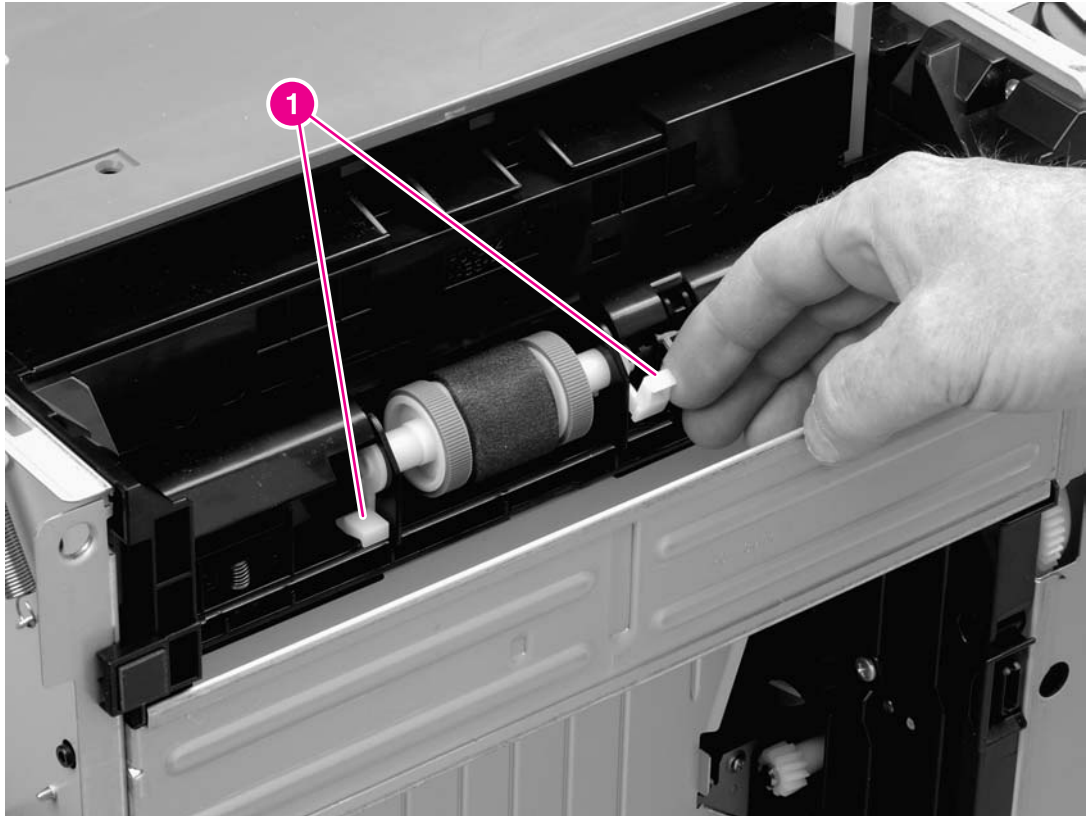

Figure 6-59 Removing the tray 2 pickup roller (1 of 2)

2. Remove the left-side bushing by sliding the bushing to the left.
3. Slide the roller and shaft toward the left until they clear the hole in the right-side bushing, and then lift the right end of the shaft.
4. Slide the roller and shaft toward the right and lift the roller and shaft together out of the printer.

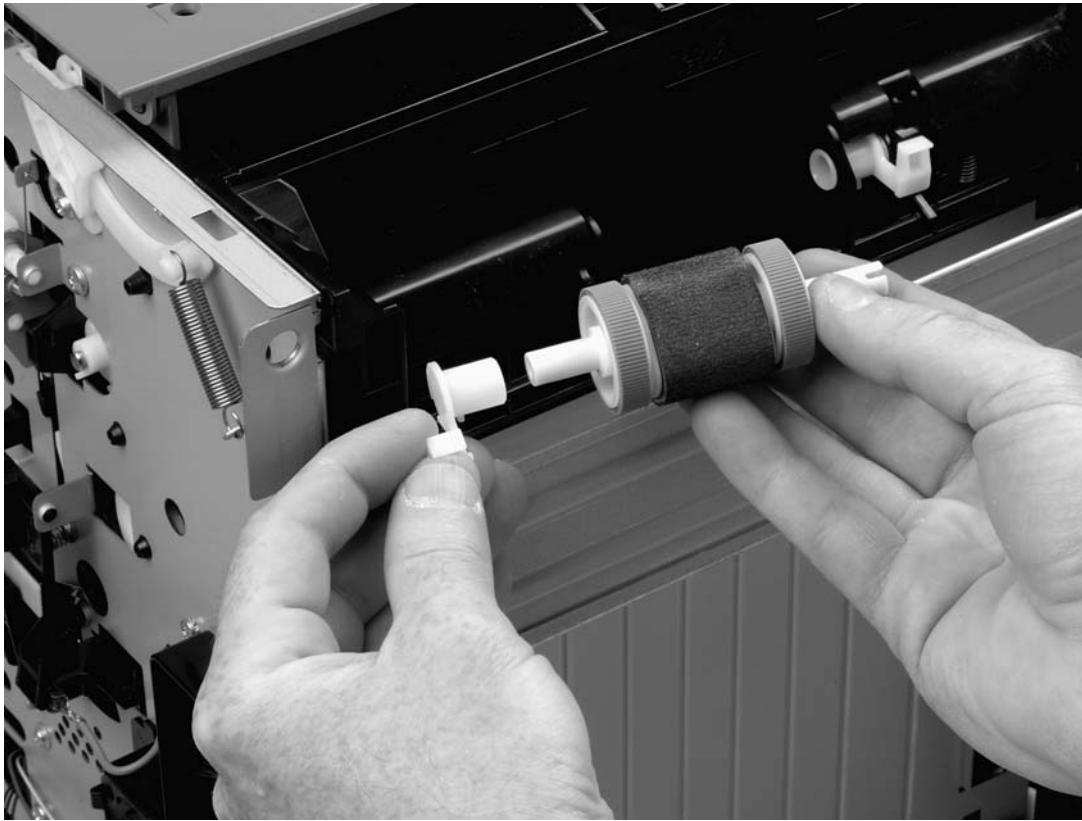

Figure 6-60 Removing the tray 2 pickup roller (2 of 2)

Separation pad



NOTE To replace a separation pad, replace the entire separation-pad assembly.

1. Pull the tray out of the printer.
2. Remove two screws (callout 1) from the separation-pad assembly.

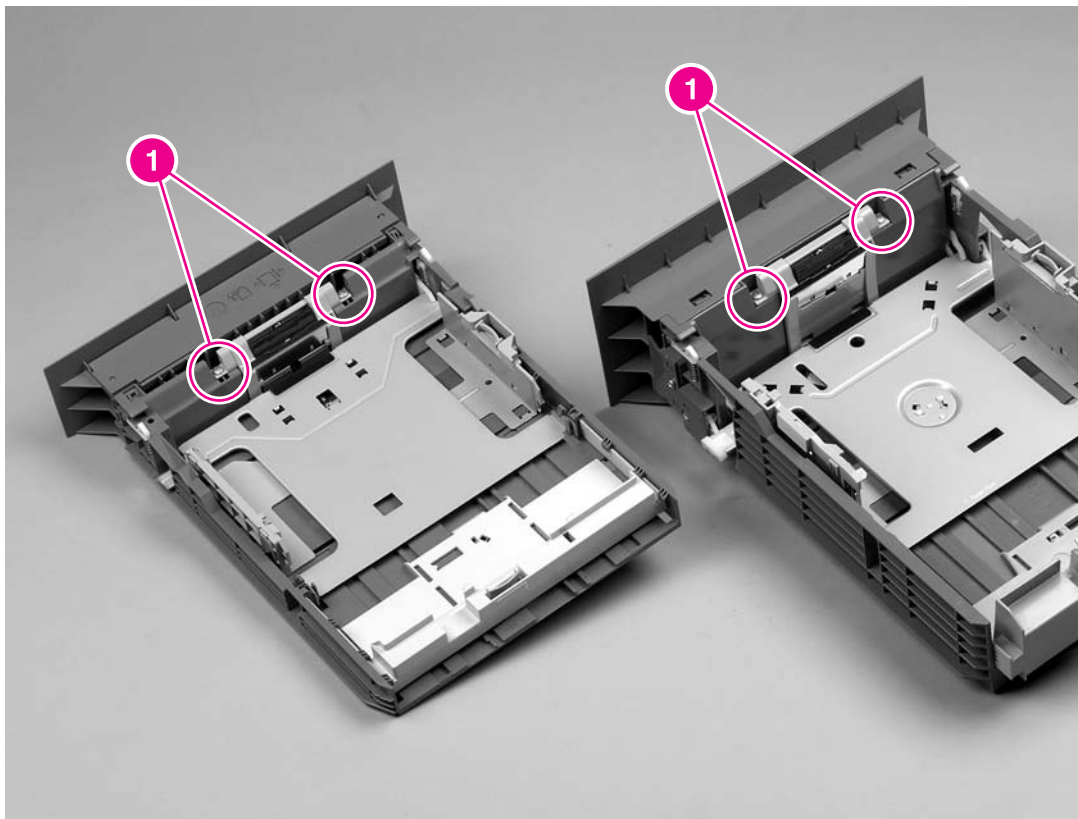

Figure 6-61 Removing the separation pad

3. Lift the assembly out of the tray.



NOTE Separation-pad assemblies are *not* interchangeable between 250-sheet trays and 500-sheet trays.

7 Troubleshooting

Chapter contents

- [Troubleshooting tree](#)
- [Troubleshooting flowchart](#)
- [Troubleshooting tools](#)
- [Control-panel menus](#)
- [Printer resets and power-on modes](#)
- [Test pages](#)
- [Interface troubleshooting](#)
- [Solving general printing problems](#)
- [Clearing jams](#)
- [Media handling problems](#)
- [Understanding printer messages](#)
- [Correcting print-quality problems](#)
- [Troubleshooting common Windows problems](#)
- [Troubleshooting common Macintosh problems](#)
- [Troubleshooting common PostScript problems](#)
- [Printer component locations](#)
- [Wiring diagrams](#)
- [General timing diagrams](#)

Troubleshooting tree

Figure 7-1 Basic troubleshooting on page 138 is a graphical representation of the troubleshooting process.

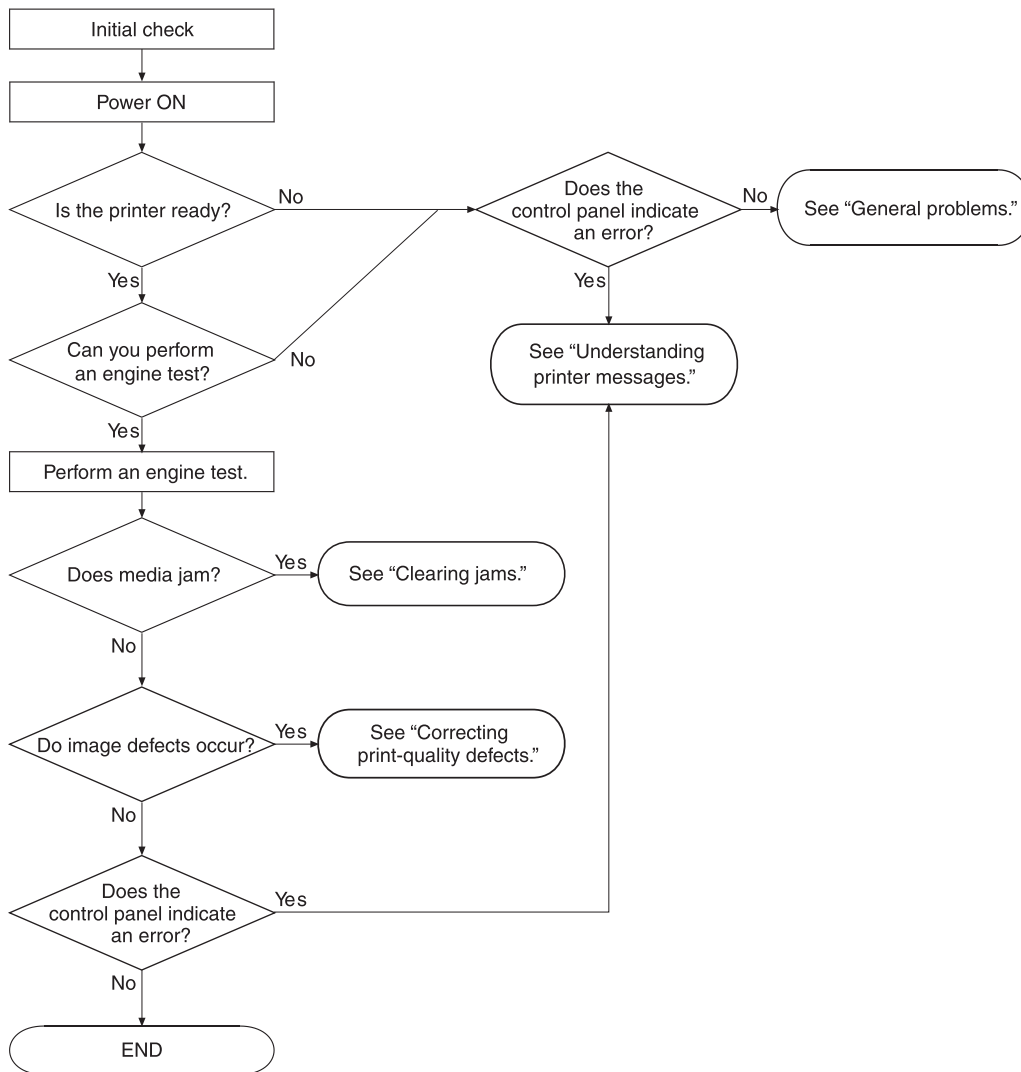

Figure 7-1 Basic troubleshooting

Troubleshooting flowchart

If the printer is not responding correctly, use the flowchart to determine the problem. If the printer does not pass a step, follow the corresponding troubleshooting suggestions.



NOTE Macintosh users: For more troubleshooting information, see [Troubleshooting common Macintosh problems on page 204](#).

1. Does the control-panel display show READY?

YES → Go to step 2.

NO ↓

- | | |
|---|--|
| The display is blank, and the printer fan is off. | <ul style="list-style-type: none">• Turn the printer off, and then turn the printer on again.• Check the power cord connections and the power switch.• Plug the printer into a different outlet.• Check that the power supplied to the printer is steady, and meets printer specifications. (See Electrical specifications on page 7.) |
| The display is blank, but the printer fan is on. | <ul style="list-style-type: none">• Press a printer control panel button to see if the printer responds.• Turn the printer off, and then turn the printer on again. |
| The display is in the wrong language. | <ul style="list-style-type: none">• Turn the printer off, and then turn the printer on again. When XXX MB appears on the control-panel display, press and hold down ✓ (Select button) until all three lights stay on. This could take up to 10 seconds. Then, release ✓ (Select button). Press ▼ (Down button) to scroll through the available languages. Press ✓ (Select button) to save the appropriate language as the new default. |
| The display shows garbled or unfamiliar characters. | <ul style="list-style-type: none">• Make sure that the appropriate language is selected at the printer control panel.• Turn the printer off, and then turn the printer on again. |
| A message other than READY appears on the printer control-panel display. | <ul style="list-style-type: none">• Go to Table 7-8 Interpreting control-panel messages on page 176. |

2. Can you print a configuration page?

(See [Configuration page on page 44](#).)

YES → Go to step 3.

NO ↓

- | | |
|---|--|
| A configuration page does not print. | <ul style="list-style-type: none">• Verify that all trays are correctly loaded, adjusted, and installed in the printer.• By using the computer, check the print queue or print spooler to see if the printer has been paused. If problems exist with the current print job, or if the printer is paused, a configuration page will not print. (Press Stop and try step 2 in the troubleshooting flowchart again.) |
|---|--|

-
- A blank page prints.**
- Verify that the sealing tape was removed from print cartridge. (See the getting started guide or the instructions that came with the print cartridge.)
 - The print cartridge might be empty. Install a new print cartridge.

-
- A message other than READY or PRINTING CONFIGURATION appears on the printer control-panel display.**
- Go to [Table 7-8 Interpreting control-panel messages on page 176](#).
-

3. Can you print from a program?

YES → Go to step 4.

NO ↓

-
- The job will not print.**
- If the job will not print, and a message appears on the control-panel display, see [Table 7-8 Interpreting control-panel messages on page 176](#).
 - By using the computer, check to see if the printer has been paused. Press **Stop** to continue.
 - If the printer is on a network, check that you are printing to the correct printer. To verify that no network problem exists, connect the computer directly to the printer with a parallel or USB cable, change the port to LPT1, and try to print.
 - Check the interface cable connections. Disconnect and reconnect the cable at the computer and the printer.
 - Test the cable by trying it on another computer.
 - If you are using a parallel connection, make sure that the cable is IEEE-1284 compliant.
 - If the printer is on a network, print a configuration page. (See [Configuration page on page 44](#).) If an HP Jetdirect print server is installed, a Jetdirect page also prints. Check the Jetdirect configuration page to verify that the network protocol status and settings are correct for the printer.
 - To verify that no computer problem exists, print from another computer (if possible).
 - Make sure that the print job is being sent to the correct port (LPT1 or network printer port, for example).
 - Make sure that you are using the correct printer driver. (See the user guide.)
 - Reinstall the printer driver. (See the getting started guide.)
 - Check that the computer port is configured and working correctly. (Try connecting another printer to that port and printing.)
 - If you are using the PS driver to print, set **PRINT PS ERRORS=ON** on the **Printing** submenu (on the **Configure Device** menu), and then print the job again. If an error page prints, see the instructions in the next column.
 - On the **System Setup** submenu (on the **Configure Device** menu) at the printer control panel, make sure that **PERSONALITY=AUTO**.
 - You might be missing a printer message that could help you solve the problem. On the **System Setup** submenu (on the **Configure Device** menu) at the printer control panel, temporarily turn the Clearable Warnings and Auto Continue settings off. Then, print the job again.

-
- A PS error page or list of commands prints.**
- The printer might have received a nonstandard PS code. On the **System Setup** submenu (on the **Configure Device** menu) at the printer control panel, set **PERSONALITY=PS** for this print job only. After the job has printed, return the setting to AUTO.
 - Make sure that the print job is a PS job, and that you are using the PS driver.
 - The printer might have received PS code although it is set to PCL. On the **System Setup** submenu (on the **Configure Device** menu), set **PERSONALITY=AUTO**.

4. Does the job print as expected?

YES → Go to step 5.

NO ↓

Print is garbled, or only a portion of the page prints.	<ul style="list-style-type: none"> • Make sure that you are using the correct printer driver. (See the user guide.) • The data file that was sent to the printer might be corrupt. To test, try printing it on another printer (if possible), or try a different file. • Check the interface cable connections. Test the cable by trying it on another computer (if possible). • Replace the interface cable with a high-quality cable (see Parts and diagrams on page 217). • Simplify the print job, print at a lower resolution, or install more printer memory. • You might be missing a printer message that could help you solve the problem. On the System Setup submenu (on the Configure Device menu) at the printer control panel, temporarily turn the Clearable Warnings and Auto Continue settings off. Then print the job again.
Printing stops in the middle of the job.	<ul style="list-style-type: none"> • Stop might have been pressed. • Check that the power supplied to the printer is steady, and that it meets printer specifications. (See Electrical specifications on page 7.)
Print speed is slower than expected.	<ul style="list-style-type: none"> • Simplify the print job. • Add more memory to the printer. • Turn banner pages off. (See the network administrator.) • Note that slower speeds should be expected if you are printing narrow paper, printing from tray 1, using the HIGH 2 fuser mode, or have set Small Paper Speed to SLOW.
A printer control-panel setting is not taking effect.	<ul style="list-style-type: none"> • Check settings in the printer driver or program. (The printer driver and program settings override printer control-panel settings.)
The print job is not formatted correctly.	<ul style="list-style-type: none"> • Check that you are using the correct printer driver. (See the user guide.) • Check the program settings. (See the program online Help.) • Try a different font. • Downloaded resources might have been lost. You might need to download them again.
Media does not feed correctly or is damaged.	<ul style="list-style-type: none"> • Make sure that the media is loaded correctly and that the guides are not too tight or too loose against the stack of media. • If you are having problems printing custom-size paper, see the user guide. • If pages are wrinkled or curled, or if the image is skewed on the page, see Correcting print-quality problems on page 191.
Print-quality problems occur.	<ul style="list-style-type: none"> • Adjust the print resolution. (See the user guide.) • Check that Resolution Enhancement Technology (REt) is on. (See the user guide.) • Go to Correcting print-quality problems on page 191.

5. Does the printer select the correct trays?

YES →

For other problems, check the Contents, the Index, or the printer-driver online Help.

NO ↓

The printer pulls media from the wrong tray.

- Make sure that you have selected the correct tray. (See the user guide.)
- Make sure that trays are correctly configured for size and type. (See the user guide.) Print a configuration page to see current tray settings. (See [Configuration page on page 44.](#))
- Make sure that the tray selection (Source) or Type in the printer driver or program is set correctly. (The printer driver and program settings override the printer control-panel settings.)
- By default, media loaded in tray 1 will be printed first. If you do not want to print from tray 1, remove any media loaded in the tray or change the USE REQUESTED TRAY setting. (See [Customizing tray 1 operation on page 31.](#)) Change **TRAY 1 SIZE** and **TRAY 1 TYPE** to a setting other than **ANY**.
- If you want to print from tray 1, but cannot select the tray in a program, see [Customizing tray 1 operation on page 31.](#)

An optional tray is not working correctly.

- Print a configuration page to verify that the tray is installed correctly and is functional. (See [Configuration page on page 44.](#))
- Configure the printer driver to recognize the installed tray. (See the printer driver online Help.)
- Turn the printer off, and then turn the printer on again.
- Verify that you are using the correct optional tray for the printer.

A message other than READY appears on the printer control-panel display.

- Go to [Table 7-8 Interpreting control-panel messages on page 176.](#)

Troubleshooting tools

Press the **Select** (✓) button to open the menus. Use the **Up Arrow** (▲) button or the **Down Arrow** (▼) button to scroll through the menus that appear. The high-level menus appear in the following order:

• RETRIEVE JOB	• INFORMATION
• PAPER HANDLING	• CONFIGURE DEVICE
• DIAGNOSTICS	• SERVICE

Information pages

1. Press the **Select** (✓) button to open the **MENUS**.
2. Press the **Down Arrow** ▼ button to scroll to INFORMATION.
3. Press the **Select** (✓) button to select INFORMATION.
4. Press the **Down Arrow** (▼) button to scroll to a listed information page. The following pages are available:
 - Menu map
 - Configuration
 - Supplies status
 - File directory
 - Usage page
 - PCL and PS font list
5. Press the **Select** (✓) button to select and print the selected information page.

The informational pages for the printer are also available in the embedded Web server. Not all information pages are discussed in detail in this manual. For more information, see the electronic user guide on the device installation CD. The following pages are available:

- **Menu map:** A menu map shows how individual items are configured within the high-level (user-set values) menus. The last page of the menu map series contains instructions about how to use the control-panel buttons. *Print a menu map before changing printer settings or before replacing the formatter assembly.*
- **Configuration page:** The configuration page lists printer configuration information. For example, the printer serial number and tray size settings appear on the configuration page. *Print a configuration page before servicing the printer to help restore values after servicing the printer.*
- **Supplies status:** This page shows the levels of the printer supplies, a calculation of the number of pages that can be printed before the supplies are replaced, and cartridge-usage information.
- **File directory:** This page provides information about files on any Compact Flash cards that are installed.

- **Usage page:** The usage page is only available if an optional hard disk is installed. It provides useful accounting information (for example, the number of pages of various paper sizes that have been used and data that can be used to calculate toner usage).
- **PS or PCL font list:** This page lists the fonts that are installed in the printer memory. This page also lists fonts on any Compact Flash cards that are installed.

Menu map

Use the menu map to help navigate through the printer submenus and select configuration settings. Printing a menu map is very helpful when you are changing numerous printer settings.

1. Press the **Select** (✓) button to open the menus.
2. Use the **Up Arrow** (▲) button or the **Down Arrow** (▼) button to scroll to INFORMATION, and then press the **Select** (✓) button.
3. Use the **Up Arrow** (▲) button or the **Down Arrow** (▼) button to scroll to MENU MAP, and then press the **Select** (✓) button.

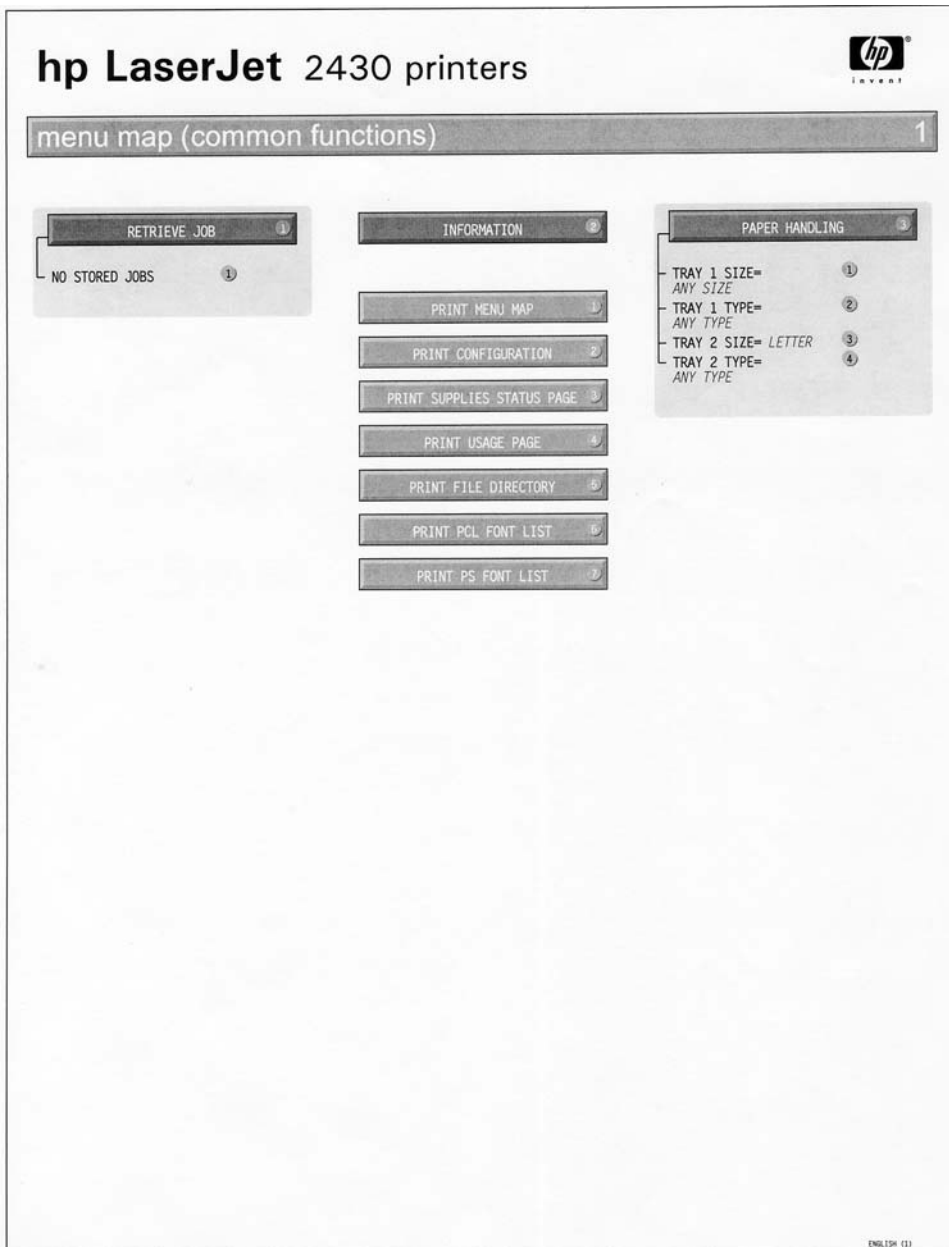

Figure 7-2 Sample menu map page

Configuration page

Use the configuration page to view current printer settings, to help troubleshoot printer problems, or to verify the installation of optional accessories, such as memory (DIMMs), trays, and printer languages. The content of the configuration page varies, depending on the options that are currently installed in the printer. To decode the service identification information on the configuration page, see [Converting the Service ID to an actual date on page 156](#).



NOTE If an HP Jetdirect print server is installed, an HP Jetdirect configuration page also prints.

1. Press the **Select** (✓) button to open the menus.
2. Use the **Up Arrow** (▲) button or the **Down Arrow** (▼) button to scroll to INFORMATION, and then press **Select** (✓).
3. Use the **Up Arrow** (▲) button or the **Down Arrow** (▼) button to scroll to PRINT CONFIGURATION, and then press the **Select** (✓) button.

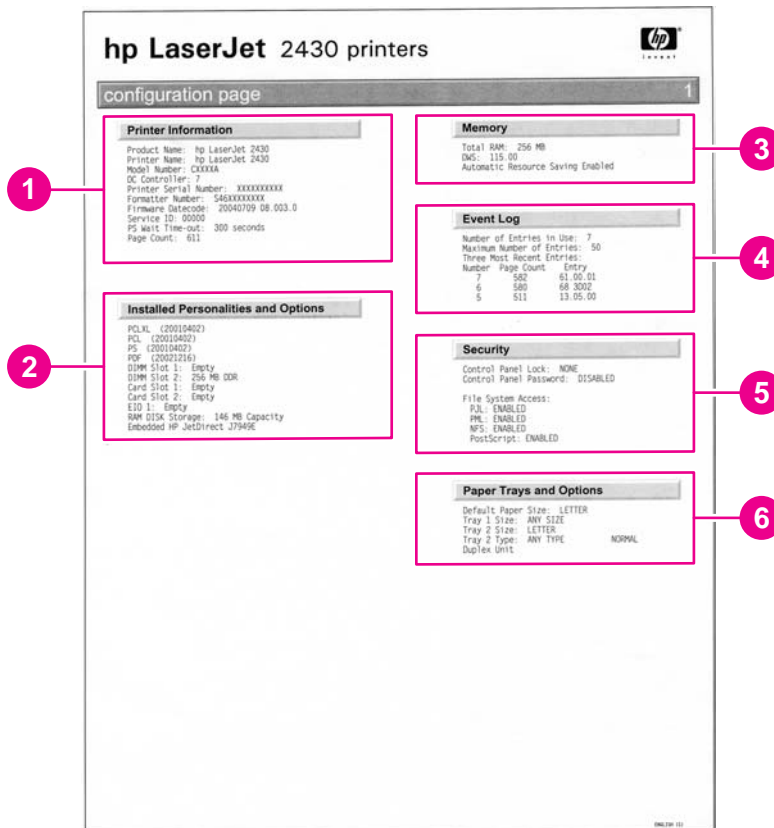

Figure 7-3 Sample configuration page

- 1 **Printer Information** Lists the serial number, page counts, printer number (dc controller revision), service ID (see [Service ID on page 156](#)), and other printer information.
- 2 **Personalities and options** Lists installed personalities and options (such as PS and PCL languages) and installed optional DIMM(s) or EIO accessories.
- 3 **Memory** Lists the printer memory and I/O buffering and resource saving information.
- 4 **Event log** Lists the three most recent event-log entries (numeric codes for printer events).
- 5 **Security** Lists the status of the control-panel lock, control-panel password, and any disk drives.
- 6 **Paper trays and options** Lists the size and type settings for all trays, and lists any optional paper-handling accessories that are installed.

Supplies status page

Use the supplies status page to obtain information about the print cartridge that is installed in the printer, the amount of life left in the print cartridge, and the number of pages and jobs that have been processed. The page also lets you know when you should perform the next preventive maintenance.

1. Press the **Select** (✓) button to open the menus.
2. Use the **Up Arrow** (▲) button or the **Down Arrow** (▼) button to scroll to INFORMATION, and then press the **Select** (✓) button.
3. Use the **Up Arrow** (▲) button or the **Down Arrow** (▼) button to scroll to PRINT SUPPLIES STATUS PAGE, and then press the **Select** (✓) button.

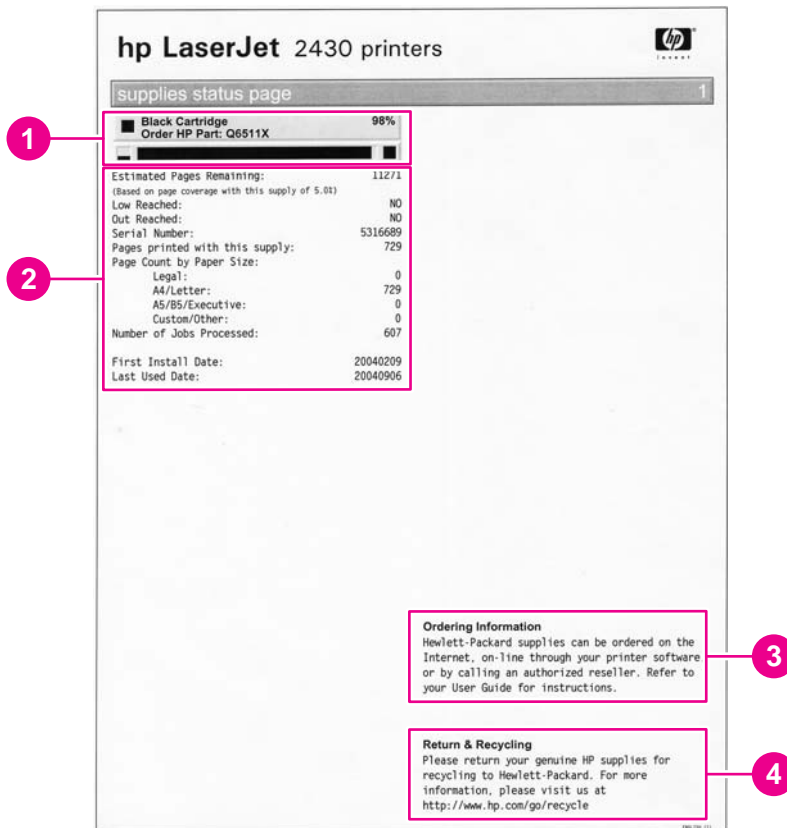

Figure 7-4 Supplies status page

- | | |
|---|---|
| 1 | Cartridge information Provides information about the amount of toner that is available in the print cartridge, and shows the print-cartridge part number and estimated number of pages that can be printed from the amount of toner in the cartridge |
| 2 | Printing statistics Lists statistics about the total number of pages and jobs that have been processed using this print cartridge, the first and last use date for the cartridge, and the print-cartridge serial number |
| 3 | Supplies Web site Lists the Web site for ordering supplies over the Internet |
| 4 | Recycle Web site Lists the Web site for information about returning used HP print cartridges |

Embedded Web server

When the printer is directly connected to a computer, the embedded Web server is supported for Windows 95 and later. In order to use the embedded Web server with a direct connection, you must select the Custom installation option when you install the printer driver. Select the option to load Printer Status and Alerts. The proxy server is installed as part of the Printer Status and Alerts software.

When the printer is connected to the network (by using a HP Jetdirect print server EIO card), the embedded Web server is automatically available.

Use the embedded Web server to view printer and network status and to manage printing functions from your computer instead of from the printer control panel. The following are examples of what you can do through the embedded Web server:

- View printer status information
- Specify the type of media that is loaded in each tray
- Determine the remaining life for all supplies and order new supplies
- View and change tray configurations
- View and change the printer control panel menu configurations
- View and print internal pages
- Receive notification of printer and supplies events
- View and change the network configuration

To use the embedded Web server, you must have Microsoft Internet Explorer 4 or later, or Netscape Navigator 4 or later. The embedded Web server works when the printer is connected to an IP-based network. The embedded Web server does not support IPX-based printer connections. You do not have to have Internet access to open and use the embedded Web server.

Gaining access to the embedded Web server

In a supported Web browser on your computer, type the IP address for the printer. (To find the IP address, print a configuration page.)



NOTE After you navigate to the URL, you can bookmark it so that you can return to it quickly in the future.

The embedded Web server has three tabs that contain settings for and information about the printer: the **Information** tab, the **Settings** tab, and the **Network** tab. Click the tab that you want to view. See the following sections for more information about each tab.

Information tab

The **Information** tab contains the following pages.

- **Device Status.** Shows the printer status and the life that remains in HP supplies (0% indicates that a supply is empty). This page also shows the type and size of print media that is set for each tray. To change the default settings, click **Change Settings**.
- **Configuration page.** Shows the information that is contained on the printer configuration page.

- **Supplies Status.** Shows the life that remains in HP supplies (0% represents that a supply is empty). This page also provides supplies part numbers. To order new supplies, click **Order Supplies** in the **Other Links** area on the left side of the window. To visit this or any Web site, you must have Internet access.
- **Event log.** Shows a list of all printer events and errors.
- **Usage page.** Shows a summary of the number of pages the printer has printed, grouped by size and type (this page is only available if an optional hard disk is installed).
- **Device Information.** Shows the printer network name, address, and model information. To change these entries, click **Device Information** on the **Settings** tab.

Settings tab

Use the **Settings** tab to configure the printer from your computer. The **Settings** tab can be password protected. If the printer is on a network, always consult with the network administrator before changing settings on this tab.

The **Settings** tab contains the following pages.

- **Configure Device.** Use this page to configure all of the printer settings. This page contains the traditional printer menus: **Information**, **Paper Handling**, **Configure Device**, and **Diagnostics**.
- **Alerts.** (On networks only.) Use this page to establish e-mail alerts for various printer and supplies events.
- **E-mail.** (On networks only.) Use this page in conjunction with the Alerts page to set up incoming and outgoing e-mail, as well as to establish e-mail alerts.
- **Security.** Use this page to set a password that must be typed to gain access to the **Settings** and **Networking** tabs. Also use it to enable and disable certain features of the embedded Web server.
- **Other Links.** Use this page to add or customize a link to another Web site. The link you establish appears in the **Other Links** area on all embedded Web server pages. The following permanent links always appear in the **Other Links** area: HP Instant Support, Order Supplies, and Product Support.
- **Device Information.** Use this page to name the printer and assign an asset number to it. Use the name and e-mail address for the primary contact who will receive information about the printer.
- **Language.** Use this page to specify the language in which the embedded Web server information appears.

Networking tab

The network administrator uses this tab to control network-related settings for the printer when it is connected to an IP-based network. This tab does not appear if the printer is directly connected to a computer, or if the printer is connected to a network with anything other than an HP Jetdirect print server.

Other links

This section of the embedded Web server contains links that connect you to the Internet. You must have Internet access in order to use any of these links. If you use a dial-up connection and did not connect when you first opened the embedded Web server, you must connect before you can visit

these Web sites. Connecting to the Internet might require that you close your Web browser and reopen it.

- **HP Instant Support** connects to the HP Web site to help you find solutions. This service analyzes your printer error log and configuration information to provide diagnostic and support information that is specific to your printer.
- **Order Supplies** connects to the HP Web site so that you can order genuine HP supplies, such as print cartridges and paper.
- **Product Support** connects to the support site for the HP LaserJet 2400 printer, where you can search for help.

Printer Status and Alerts software

Printer Status and Alerts is supported only for Windows 95 and later versions.

The Printer Status and Alerts software is available to users of both networked and directly connected printers. To use Printer Status and Alerts software with a directly connected computer, you must select the Custom installation option when you install the printer driver, and then select the option to install Printer Status and Alerts. For network connections, Printer Status and Alerts is installed automatically with the Typical software installation option.

Use this software to view the embedded Web server information for a particular printer. Printer Status and Alerts also generates messages on the computer that explain the status of the printer and print jobs. Depending on how the printer is connected, you can receive different messages.

- **Networked printers.** You can receive regular job status messages that appear every time a print job is sent to the printer or every time the print job is complete. You can also receive alert messages. These messages appear when you are printing to a particular printer if that printer experiences a problem. In some cases, the printer can continue to print (such as when a tray that is not being used is open, or a print cartridge is low). In other cases, a problem might prevent the printer from printing (such as when paper is out, or a print cartridge is empty).
- **Directly connected printers.** You can receive alert messages that appear when the printer experiences a problem but can continue printing or a problem that prevents it from printing. You can also receive messages that indicate that the print cartridge is low.

You can set alert options for a single printer that supports Printer Status and Alerts, or you can set alert options for all printers that support Printer Status and Alerts. For networked printers, these alerts only appear for your jobs.

Even if you set alert options for all printers, not all of the selected options will apply to all printers. For example, when you select the option to notify you when the print cartridges are low, directly connected printers that support Printer Status and Alerts generate a message when the print cartridges are low. However, none of the networked printers generate this message unless the alert affects a user-specific job.

To select status messages

1. Open Printer Status and Alerts in one of these ways:
 - Double-click the **Printer Status and Alerts** tray icon, which is near the clock in the Tray Manager.
 - On the **Start** menu, click **Programs**, click **Printer Status and Alerts**, and then click **Printer Status and Alerts**.
2. Click the **Options** icon on the left side of the window.
3. In the **For** field, select the printer driver for this printer, or select **All Printers**.
4. Clear the options for the messages that you do not want to appear, and select the options for the messages that you do want to appear.
5. In **Status check rate**, select how frequently you want the software to update the printer-status information that the software uses to generate the messages. The status check rate might not be available if the network administrator has restricted the rights to this function.

To view status messages and information

On the left side of the window, select the printer for which you want to see information. The information that is provided includes status messages, supplies status, and printer capabilities. You can also click the job history (clock) icon at the top of the window to view a list of previous jobs that were sent to the printer from the computer.

Control-panel menus

Use the control-panel menus to control various printer functions. For example, you can use the RESETS submenu to reset and restore most of the factory default printer settings quickly. Not all of the available menus are described in this manual.

Using control-panel menus

1. Press the **Select** (✓) button to open the menus.
2. Use the **Up Arrow** (▲) button or the **Down Arrow** (▼) button to scroll to the menu that you want, and then press the **Select** (✓) button.
3. Some menus might have several submenus. Use the **Up Arrow** (▲) button or the **Down Arrow** (▼) button to scroll to the submenu item that you want, and then press the **Select** (✓) button.
4. Use the **Up Arrow** (▲) button or the **Down Arrow** (▼) button to scroll to the setting, and then press the **Select** (✓) button. An asterisk (*) appears next to the selection on the display, indicating that it is now the default. Some settings change rapidly if the **Up Arrow** (▲) button or the **Down Arrow** (▼) button is held down.
5. Press the **Stop** button to close the menu.

Resets submenu

To find the RESETS submenu, use the control panel to open the CONFIGURE DEVICE menu. Items on the Resets submenu are used to return settings to the defaults and to change settings such as **Sleep**.

The following section lists the settings and their possible values in the RESETS submenu. The default value for each setting is the one that has an asterisk (*) next to it.

Table 7-1 Resets submenu

Item	Values	Explanation
RESTORE FACTORY SETTINGS	No values available	Performs a simple reset and restores most of the factory (default) settings. This item also clears the input buffer for the active I/O. Restoring factory settings does not affect the network parameter settings on the optional HP Jetdirect print server.
		 CAUTION Restoring memory during a print job cancels the print job.
Sleep	OFF* ON	Turns the Sleep mode on or off. The Sleep mode affects the printer in two ways: <ul style="list-style-type: none">• Minimizes the amount of power that the printer consumes when it is idle.• Reduces wear on the electronic components in the printer (for example, it turns off the display backlight, although the display can still be read).

Table 7-1 Resets submenu (continued)

Item	Values	Explanation
		The printer automatically leaves the Sleep mode when you send a print job, press a printer control panel button, open a tray, or open the top cover.
		You can set the amount of time that the printer remains idle before it enters the Sleep mode.

Diagnostics menu

Administrators can use this menu to isolate parts and to troubleshoot jam and print-quality issues.

The following section lists the settings and their possible values in the DIAGNOSTICS menu. The default value for each setting is the one that has an asterisk (*) next to it.

Table 7-2 Diagnostics menu

Item	Values	Explanation
PRINT EVENT LOG	No values available	Press the Select (✓) button to generate a list of the 50 most recent entries in the event log. The printed event log shows the error number, page count, error code, and description or personality that was in use when the event occurred.
SHOW EVENT LOG	No values available	Use the Up Arrow (▲) button or the Down Arrow (▼) button to scroll through the event log contents.
PAPER PATH TEST	No values available	Generate a test page, which is useful for testing the paper-handling features of the printer.
<ul style="list-style-type: none"> • PRINT TEST PAGE • SOURCE • DESTINATION • DUPLEX • COPIES 	<ul style="list-style-type: none"> • PRINT TEST PAGE • SOURCE <ul style="list-style-type: none"> • ALL_TRAYS • TRAY 1 • *TRAY 2 • TRAY <N> • DESTINATION <ul style="list-style-type: none"> • ALL BINS • *STANDARD • OUTPUT • OPTIONAL BIN 1 	<p>Press the Select (✓) button to start the paper-path test using the source (tray), destination (output bin), duplex, and number of copies settings that you set in the other items on the Paper Path Test menu. Set the other items before selecting PRINT TEST PAGE.</p> <p>Select the tray for the paper path that you want to test. You can select any tray that is installed. Select ALL_TRAYS to test the paper path for every tray. (Paper must be loaded in the selected trays.)</p> <p>Select the output bin for the paper path that you want to test. You can select any output bin that is installed. Optional bins (stacker or stapler/stacker bin) must also be correctly configured. Select ALL BINS to test the paper path for every bin.</p>

Table 7-2 Diagnostics menu (continued)

Item	Values	Explanation
	<ul style="list-style-type: none">• DUPLEX<ul style="list-style-type: none">• *OFF• ON	Determine whether or not the paper goes through the duplexer during the paper path test. This item is available only if the duplexer is installed.
	<ul style="list-style-type: none">• COPIES<ul style="list-style-type: none">• *1• 10• 50• 100• 500	Set how many sheets of media are used from each tray during the paper-path test. If you are testing the stapling function of the optional stapler/stacker (DESTINATION item OPTIONAL BIN 1), you must select 10 copies.
	*11050100500	

Service menu (service PIN codes)

Authorized HP service technicians can use this menu to gain access to printer settings that are reserved for service personnel. The service menu is protected by use of a personal identification number (PIN). When you select SERVICE from the list of menus, you are prompted to type an eight-digit PIN code.



NOTE The printer automatically exits the service menu after about one minute if no menu items are selected or changed.

Use the PIN code associated with the HP LaserJet 2400 Series model:

- HP LaserJet 2410 - **10241004**
 - HP LaserJet 2420 - **10242004**
 - HP LaserJet 2430 - **10243004**
1. Press the **Select** (✓) button to open the menus. Use the **Up Arrow** (▲) button or the **Down Arrow** (▼) button to scroll to SERVICE, and then press the **Select** (✓) button.
 2. Press the **Up Arrow** (▲) button or the **Down Arrow** (▼) button until the first digit of the PIN code appears. Press the **Select** (✓) button to save that digit. Repeat this selection procedure until you have typed the entire eight-digit PIN code. You can use the **Left Arrow** (⇐) button to return to a PIN digit. When the last digit is saved, the service submenu appears on the control-panel display.
 3. Use the **Up Arrow** (▲) button or the **Down Arrow** (▼) button to scroll to the service-menu item that you want, and then press the **Select** (✓) button.
- **Clear event log.** Select this item to clear (reset to zero) the internal event log.
 - **Total page count.** Select this item to set the total number of pages that have been printed to-date. Typically this is only required when a new formatter is installed.

- **Refurbish page count.** Select this item only if the product has just been refurbished (equivalent in performance to new condition).
- **Serial number.** Select this item to update the serial number if you replace the formatter.
- **Cold reset paper.** Select this item to reset the default paper size when you replace the formatter or restore factory settings (see [Resets submenu on page 153](#)). When you replace a formatter or restore factory settings in a country/region that uses A4 as the standard paper size, use this item to reset the default paper size to A4 (see [Cold reset on page 158](#)). Letter and A4 are the only cold-reset values available.

Service ID

This information appears on the configuration page (see [Configuration page on page 146](#)), which eliminates the need for customers to keep paper receipts for proof of the warranty. The Service ID contains a born-on-date, which is set when the printer is first used by the customer through either the on-board clock (set to GMT at the factory) or through a time server on the customer's network, if one is available.

Restoring the Service ID

If you replace the formatter, the date is lost. Use this menu item to reset the value to the date that the printer was first used. The date format is YYDDD. Use the following procedure to calculate the date.

1. To calculate YY, subtract 1990 from the calendar year. For instance, if the printer was first used in 2002, calculate YY as follows: $2002 - 1990 = 12$ (YY = 12).
2. Subtract 1 from 10 (October is the tenth month of the year): $10 - 1 = 9$.

-or-

Multiply 9 by 30: $9 \times 30 = 270$.

-or-

Add 17 to 270: $270 + 17 = 287$ (DDD = 287).

-or-

Placeholder for option element.

Converting the Service ID to an actual date

You can use the printer Service ID number to determine whether the printer is still under warranty. Use the following procedure to convert the Service ID into the installation date.

1. Add 1990 to YY to determine the actual year that the printer was installed.
2. Divide DDD by 30 and add 1 to the remainder. The total is the month.
3. The remainder from the calculation in step 2 is the day of the month.

Using the Service ID 12287 as an example, the date conversion is as follows:

- $12 + 1990 = 2002$, so the year is 2002.
- $287 \text{ divided by } 30 = 9 \text{ with a remainder of } 17$. Add 1 to 9 to get 10 so the month is October.

- The remainder (from the above calculation) is 17, so that is the day of the month.
- The complete date is 17-October-2002.

A 6-day grace period is built into the date system.

Printer resets and power-on modes

The following sections describe the types of printer resets and power-on modes.

Cold reset

A cold reset unlocks menus that have been previously locked and sets all control panel menu items (including EIO settings) back to the factory defaults. However, it *does not* clear the values in the service menu (such as the serial number and page counts).



NOTE Before performing a cold reset, print a menu map and a configuration page (see [Menu map on page 145](#) and [Configuration page on page 146](#)). Use the information on the configuration page to reset any customer-set printer configuration values that the cold reset procedure changes.

To perform a cold reset

1. Turn the printer off.
2. Turn the printer on. When the printer begins its memory count, press and hold down the **Select** (✓) button until all three printer control-panel lights flash once and then remain on. This might take up to 10 seconds.
3. After the message SELECT LANGUAGE appears on the display, press the **Up Arrow** (▲) button or the **Down Arrow** (▼) button until COLD RESET is highlighted.
4. Press the **Select** (✓) button. The printer performs a cold reset and then continues its power-on sequence.
5. Check all I/O settings and reset any customer-set printer configuration values.

NVRAM initialization



CAUTION Initializing the NVRAM resets the serial number, the event log, the page counts, and the EIO card (initializing the NVRAM resets service menu values to factory defaults). Use the service menu to restore the serial number and page counts. Also reconfigure any computers that print to this printer so that the computers can recognize the printer. Initialize the NVRAM only when absolutely necessary. In most situations, use a cold reset rather than a NVRAM initialization to reset printer settings (this will retain the values in the service menu).



NOTE Before performing a NVRAM initialization, print a menu map and a configuration page (see [Menu map on page 145](#) and [Configuration page on page 146](#)). Use the information on the configuration page to reset any customer-set printer configuration values that the NVRAM initialization procedure changes. Take special note of the *total page count*, *maintenance count*, and the *serial number*.

To initialize NVRAM

1. Remove any installed accessories (for example, a stapler/stacker).
2. Turn the printer off.

3. Turn the printer on. When the printer begins its memory count, press and hold down the **Up Arrow** (▲) button until all three printer control-panel lights flash once and then remain on. This might take up to 10 seconds.
4. Press the **Down Arrow** (▼) button.
5. Press the **Menu** button. The display should show **FULL NVRAM INIT**.
6. Press the **Select** (✓) button. The printer initializes NVRAM and then continues its power-on sequence.

Compact Flash initialization

Compact Flash initialization erases and reformats the Compact Flash cards currently installed in the printer. Perform a Compact Flash initialization only if an error code on the control panel indicates a Compact Flash error, such as **CARD SLOT NOT INITIALIZED**. Always try initializing the Compact Flash card before replacing it.

To initialize the Compact Flash card

1. Turn the printer off.
2. Turn the printer on. When the printer begins its memory count, press and hold down the **Menu** button until all three printer control-panel lights flash once and then remain on. This might take up to 10 seconds.
3. Press the **Back Arrow** (⇐) button. The display should show INITIALIZE DISK.
4. Press the **Select** (✓) button. The printer initializes the Compact Flash card(s) and continues its power-on sequence.

Perform Self test

1. Turn the printer off.
2. Turn the printer on. When the printer begins its memory count, press and hold down the **Select** (✓) button until all three printer control panel lights flash once and then remain on. This might take up to 10 seconds.
3. Press the **Up Arrow** (▲) button or the **Down Arrow** (▼) button until SELF TEST is highlighted.
4. Press the **Select** (✓) button. The printer continues the power-on sequence and begins to continuously print configuration pages.
5. Press the **Stop** button to exit the self test.

Save + Restore

When you exchange the formatter and/or the Engine Control Unit (ECU - also known as the dc controller), it is very important that they are not replaced at the same time. The HP LaserJet 2400 Series has a feature called Save and Restore, which saves the printer settings in NVRAM on *both* the formatter and the ECU. These printer settings include not only printer identity (for example, model, printer name, serial number, duplex installed if applicable), but also custom printer settings made by the user. When the printer powers up after either a new formatter or a new ECU has been installed, it recognizes that the new formatter or ECU does not have the saved NVRAM settings, and so the printer writes to the NVRAM on the new formatter or ECU. There are generally two repair

mistakes to avoid when servicing the formatter and/or the ECU on any HP LaserJet 2400 Series printer:

- If both the formatter and the ECU are replaced at the same time (old parts are removed and new parts immediately installed), NVRAM is blank, so the printer will not know what model it is and will appear to be downgraded to an HP LaserJet 2410. You will then have to call HP and escalate to Advanced Technical Services (ATS) in order to reset the printer.
- If a previously used ECU (previously installed in another printer, even if only for one power cycle) is installed, the printer compares the NVRAM on the ECU (which contains other printer settings) to the NVRAM on the formatter (which contains the current printer settings), but Save and Restore will not work as intended and the printer will appear to be downgraded to an HP LaserJet 2410. You will then have to call HP and escalate to Advanced Technical Services (ATS) in order to reset the printer.

To prevent a printer downgrade situation:

- **Never** reuse an ECU that has been installed in another printer, even if that ECU was only used for one power cycle. If an ECU has ever been installed in a printer and powered up, that ECU is considered to be used.
- **Never** replace the formatter and the ECU at the same time.

Proper replacement of both the Formatter and the Engine Control Unit (ECU - also known as the DC Controller)



CAUTION It is imperative that you follow the steps outlined below *exactly* when replacing both the formatter and the ECU (dc controller) on the same product. Failure to follow these steps exactly will likely result in additional service required.

1. Turn the printer off.
2. Remove the old formatter and replace it with the new formatter.
3. Turn the printer on and wait five minutes after reaching the Ready state.



NOTE A five minute wait time is required at certain points in the parts replacement process in order to allow the NVRAM settings to be written.

4. Turn the printer off.
5. Remove the old ECU and replace it with the new ECU.
6. Turn the printer on and wait five minutes after reaching the Ready state.



NOTE A five minute wait time is required at certain points in the parts replacement process in order to allow the NVRAM settings to be written.

7. Print a configuration page and verify the settings against the original settings on a recent configuration page, if possible. Specifically, verify the printer series and bundle (for example, LJ2420d, LJ2430dtn, etc.) and the printer serial number. If the printer configuration settings differ from the settings prior to the parts replacements, the printer settings will need to be reset, which can be done with the help of HP Advanced Technical Support (ATS).

Proper replacement of the Formatter only

1. Turn the printer off.
2. Remove the old formatter and replace it with the new formatter.
3. Turn the printer on and wait five minutes after reaching the Ready state.



NOTE A five minute wait time is required at certain points in the parts replacement process in order to allow the NVRAM settings to be written.

4. Print a configuration page and verify the settings against the original settings on a recent configuration page, if possible. Specifically, verify the printer series and bundle (for example, LJ2420d, LJ2430dtn, etc.) and the printer serial number. If the printer configuration settings differ from the settings prior to the parts replacements, the printer settings will need to be reset, which can be done with the help of HP Advanced Technical Support (ATS).

Proper replacement of the Engine Control Unit (ECU) only

1. Turn the printer off.
2. Remove the old ECU and replace it with the new ECU.
3. Turn the printer on and wait five minutes after reaching the Ready state.



NOTE A five minute wait time is required at certain points in the parts replacement process in order to allow the NVRAM settings to be written.

4. Print a configuration page and verify the settings against the original settings on a recent configuration page, if possible. Specifically, verify the printer series and bundle (for example, LJ2420d, LJ2430dtn, etc.) and the printer serial number. If the printer configuration settings differ from the settings prior to the parts replacements, the printer settings will need to be reset, which can be done with the help of HP Advanced Technical Support (ATS).

Test pages

Printing test pages helps you determine whether or not the printer engine and the formatter are functioning.

Engine-test page

To verify that the printer engine is functioning, print an engine-test page. To print an engine-test page, press the engine-test-page switch on the formatter (see callout 5 in [Figure 7-8 Sensors and switches, HP LaserJet 2400 series on page 208](#)).

The test page should have a series of vertical lines. The test page prints from the last tray that you used to print unless the printer has been turned off, and then turned on again since the most recent print job. If the printer has been turned off and then on again since the most recent print job, then the page will print from tray 2. The printer will continuously print test pages as long as the test-page switch is depressed. The printer will not print a test page if it is in Sleep mode.



NOTE A damaged formatter might interfere with the engine test. If the engine test page does not print, try removing the formatter and performing the engine test again. If the engine test is then successful, the problem is in the formatter, the control panel, or the cable that connects them.

Formatter test page

To verify that the formatter is functioning, print a configuration.

1. Press the **Select** (✓) button to open the menus.
2. Press the **Down Arrow** (▼) button to scroll to INFORMATION.
3. Press the **Select** (✓) button to select INFORMATION.
4. Press the **Down Arrow** (▼) button to scroll to PRINT CONFIGURATION.
5. Press the **Select** (✓) button to select PRINT CONFIGURATION.

Interface troubleshooting

The following sections provide instructions for interface troubleshooting.

Communications checks



NOTE Communication problems are normally the customer's responsibility. Time spent attempting to resolve these problems might not be covered by the Hewlett-Packard product warranty. Refer the customer to the network administrator for assistance in troubleshooting network problems.

If the printer is not connected directly to a Windows or MS-DOS-based host, see [EIO troubleshooting on page 163](#).



CAUTION HP LaserJet printers are not designed to work with mechanical switch-box products that don't have correct surge protection. These devices generate high transient voltages that cause permanent damage to the formatter. This circumstance is not covered by the Hewlett-Packard product warranty.

Computer direct connect (parallel) test

After the printer is installed, verify communications by bypassing the Windows driver between the printer and the IBM-compatible computer. Type the following information at the MS-DOS prompt:

```
C:\DIR>LPT1 Enter (for printing to parallel port #1)
```

The printer should print a directory listing of the C:\ directory. You might need to press **Select** (✓) on the control panel to print the data that is in the buffer.

EIO troubleshooting

If the printer contains an optional HP Jetdirect print server, and you cannot communicate with the printer over the network, verify that the print server is operating. Print a configuration page (see [Configuration page on page 146](#)). If the Jetdirect card does not appear under "Installed personalities and options" on the configuration page, reseal or replace the Jetdirect EIO card. See the troubleshooting section of the *HP Jetdirect Print Server Software Administrators Guide*.

When the HP Jetdirect print server is installed correctly, print a Jetdirect page (this page automatically prints when a Jetdirect print server is installed and a configuration page is printed). See [Jetdirect page on page 164](#). The Jetdirect page contains valuable network-related information about the printer.

If the host system and printer are still not communicating, replace the formatter (see [Formatter on page 89](#)) and the EIO card, and then reconfigure the printer.

The following illustration shows the contents of the Jetdirect page.

Jetdirect page

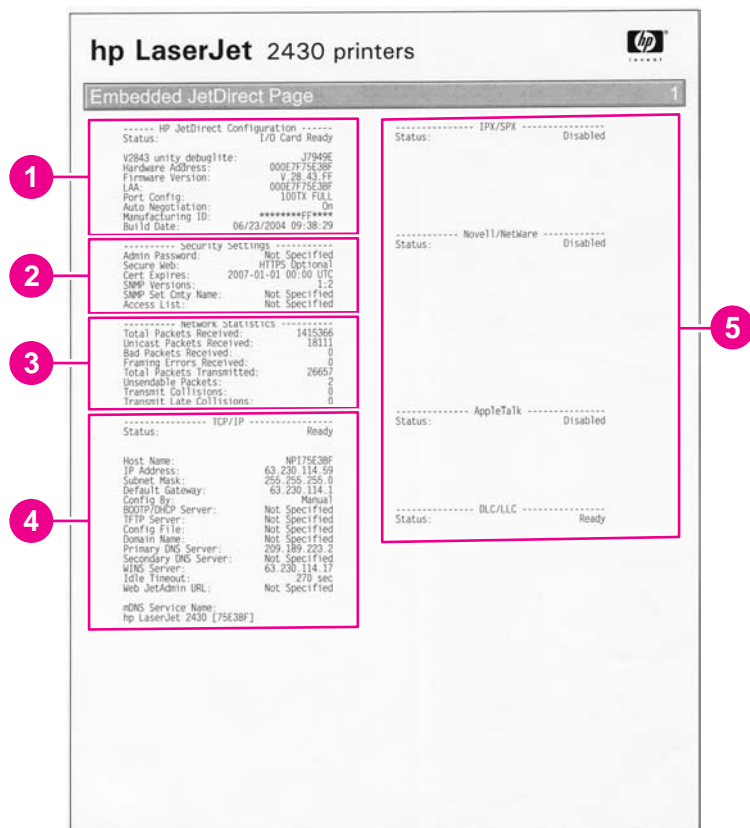

Figure 7-5 Jetdirect page

- 1 **HP Jetdirect Configuration** If the EIO Jetdirect card is installed correctly and the printer completes its internal diagnostics, the **I/O CARD READY** status message prints. If communication is lost, an **I/O NOT READY** status message prints, followed by a two-digit error code. See the *HP Jetdirect Network Interface Configuration Guide* for further details and recommended action.
- 2 **Network Statistics** This block indicates that network activity has been occurring. Bad packets, framing errors, undersendable packets, and collisions should be minimal. If a high percentage (greater than one percent) of these occur, contact the network administrator. All of the statistics are set to zero when the printer is turned off.
- 3 **TCP/IP** In this block, the default IP address is "192.0.0.192." You can operate the printer by using this default address. The error message **ARP DUPLICATE ADDRESS** might appear in this block. This is an acceptable error code if the TCP/IP protocol is not being used. Check with the network administrator to determine the correct IP address for the printer. To configure the printer's IP address, go to the control panel EIO menu, select **CFG NETWORK=YES**, select **CFG TCP/IP=YES**, and then select **BOOTP=NO**.
- 4 **Novell/NetWare** This block should state the name of the Novell printer server to which the printer is connected. If the node name reads "NPIxxxxx" (where xxxxxx = the last six digits of the EIO LAN address), the EIO card has not been configured for a Novell server. This could indicate that the card is operating under protocol other than Novell. Check with the network administrator to determine what node name might be appropriate.

Solving general printing problems

In addition to the issues and solutions that are listed in this section, see [Troubleshooting common Macintosh problems on page 204](#) if you are using a Macintosh computer, and see [Troubleshooting common PostScript problems on page 205](#) if you are using the PS driver.

Clearing jams

Occasionally, media can become jammed during a print job. The following are some of the causes:

- Trays are loaded incorrectly or overfilled.
- Tray 2 or tray 3 is removed during a print job.
- The top cover is opened during a print job.
- The media that is being used does not meet HP specifications.
- The media that is being used is outside of the supported size range (see [Media specifications on page 10](#)).

Avoiding jams

Use this table to help avoid specific types of jams.

Table 7-3 Common causes of jams

Cause	Solution
The print media does not meet HP recommended media storage and use specifications.	Use only media that meets HP specifications. See chapter 1 in this manual or the <i>HP print media guide</i> (available at http://www.hp.com/support/ljpaperguide) for media recommendations.
A supply item is installed incorrectly, which causes repeated jams.	Verify that the print cartridge and the fuser are correctly installed.
You are reloading paper that has already passed through a printer or copier.	Do not use media that has been used previously in a printer or copier.
An input tray is loaded incorrectly.	Remove any excess media from the input tray. Make sure that the stack of media fits below the indicators inside of the tray.
The print media is skewed.	The tray guides are not adjusted correctly. Adjust the guides to hold the media firmly in place without bending it. If media heavier than 120 g/m ² (32 lb) is loaded into tray 2, tray 3, or tray 4, the media might skew.
The print media is binding or sticking together.	Remove the media and flex it, rotate it 180 degrees, or flip it over. Reload the media into the tray. Do not fan media.
The page is removed before it settles into the output bin.	Wait until the page completely exits the output delivery assembly before you attempt to remove it.
When you are using the duplex print feature, the page is removed before the second side of the document is printed.	Print the document again. During the duplex operation, the page will partially protrude from the output delivery assembly (when the page is being reversed). Do not attempt to grab or remove the page. Wait until the page completely exits the output delivery assembly before you attempt to remove it.
The print media is in poor condition.	Replace the print media.
The print media is not picked up by the internal rollers from tray 2, tray 3, or tray 4.	Remove the top sheet of media. If the media is heavier than 120 g/m ² (32 lb), it might not be picked up correctly from the tray.
The print media has rough or jagged edges.	Replace the media.
The print media is perforated or embossed.	If the media does not separate easily, you might need to feed single sheets from tray 1.

Table 7-3 Common causes of jams (continued)

Cause	Solution
The printer supply items have reached the end of their useful life.	Check the printer control panel for messages that prompt you to replace supplies, or print a supplies status page to verify the remaining life of the supplies.
The print media was not stored correctly.	Replace the print media. The media should be stored in its original packaging and in a controlled environment.

Typical jam locations

The following illustration shows the four locations at which jams can occur.

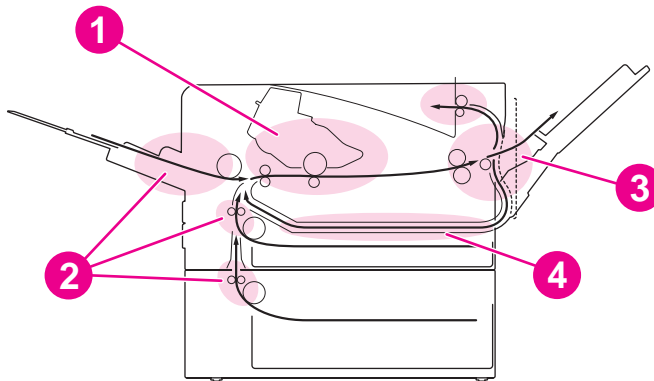

- 1 Print-cartridge area (see [Clearing jams in the print-cartridge area on page 168](#))
- 2 Input-tray areas (see [Clearing jams in the input trays on page 169](#))
- 3 Output-bin areas (see [Clearing jams in the output areas on page 170](#))
- 4 Duplexer area (applies only to models that include a duplexer) (see [Clearing jams in the duplexer area on page 172](#))



NOTE Find and remove the jammed media by using the instructions that are provided in this section. If the location of the jam is not obvious, look first in the print cartridge area. Be sure to remove all torn pieces of media that remain in the printer. Loose toner might remain in the printer after a jam. This should clear after a few sheets have been printed.

Clearing jams in the print-cartridge area

Jams in this area might result in loose toner on the page. If you get any toner on your clothes or hands, wash them in cold water. (Hot water will set the toner into the fabric.)

1. Open the top cover.

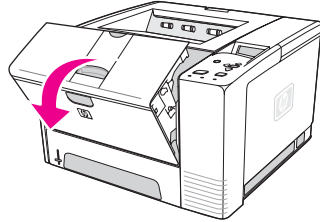

2. Remove the print cartridge.

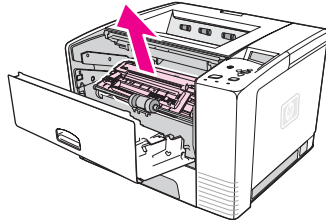

CAUTION To prevent damage, do not expose the print cartridge to light for more than a few minutes. Place a piece of paper over the top of the print cartridge to shield it while it is out of the printer.

3. Carefully lift up the registration plate. If the leading edge of the print media is visible, gently pull the media toward the rear of the printer to remove it from the printer.

If the media is difficult to remove or has already entered the output area, remove the jam as described in [Clearing jams in the output areas on page 170](#).

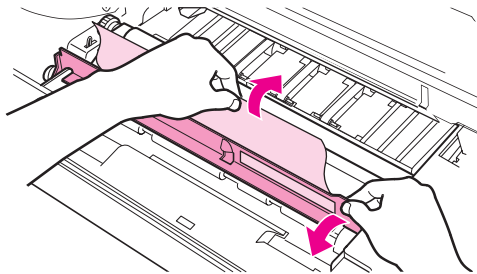

4. When the jammed media has been removed, gently flip down the registration plate. Reinstall the print cartridge and shut the top cover.

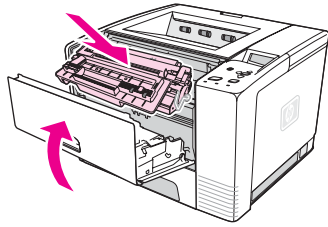

NOTE If the print cartridge is difficult to reinstall, make sure that the registration plate has been flipped back down into position and that you have pushed the print cartridge firmly into place. If the Attention light does not go out, jammed media remains inside the printer. Check the paper-feed and rear-output areas for jams. For printers that include a built-in duplexer, check the duplexer area.

Clearing jams in the input trays



NOTE If paper has entered the print cartridge area, follow the instructions in [Clearing jams in the print-cartridge area on page 168](#). It is easier to remove paper from the print cartridge area than from the paper-feed area.

1. Slide out tray 2 or tray 3 to expose the jam.

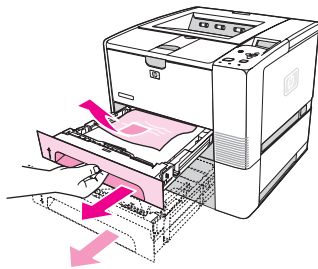

2. Remove any misfed media by pulling it out by the visible edge. Make sure that all of the media is aligned in the tray (see the user guide). If tray 3 is installed, remove any misfed media and make sure that all of the media is aligned in that tray.

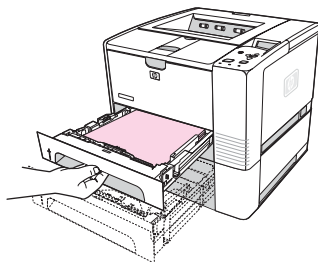

3. If the media is jammed in the paper-feed area and cannot be reached from the print-cartridge area, grasp the sheet and carefully pull it free from the printer.

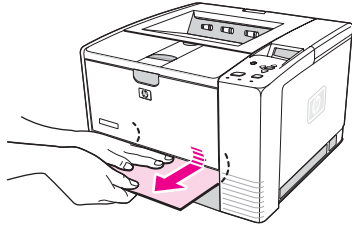

4. For tray 2, push the stack down to lock the metal paper-lift plate into place. For both trays, slide the tray into the printer.

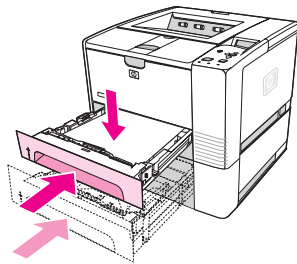

5. To reset the printer and continue printing, press ✓ (Select button).



NOTE If the Attention light does not go out, jammed media remains inside the printer. Check the paper-feed and rear-output areas for jams. For printers that include a built-in duplexer, check the duplexer area.

Clearing jams in the output areas

Jams in this area might result in loose toner on the page. If you get any toner on your clothes or hands, wash them in cold water. (Hot water will set the toner into the fabric.)

1. Open the top cover and remove the print cartridge. Open the rear output bin. (The rear output bin might be hard to open. If necessary, pull hard to open it.)



NOTE It is necessary to open the top cover in order to release the rear output gears and to remove the media easily.

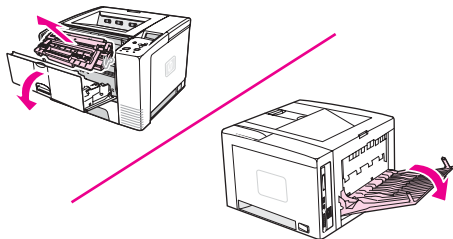

2. If the media is visible from the rear output opening, carefully use both hands to pull the leading edge out of the printer. Carefully remove the rest of the jammed media from the printer.

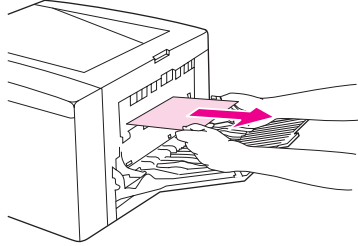

3. If the media is almost completely visible from the top output bin, pull the remaining media carefully out of the printer. If the leading edge is not visible or is barely visible in the print-cartridge area, open the rear output bin all the way. To do this, push the bin door slightly forward and use your finger to disengage the grill at the base. Turn the jam-clearing wheel to move the media out of the printer.

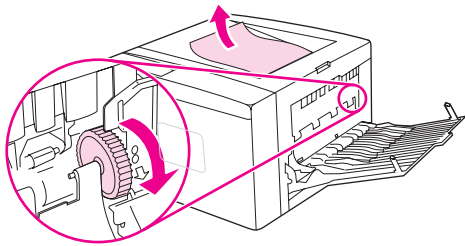

4. Reinstall the print cartridge. Close the top cover and the rear output bin.

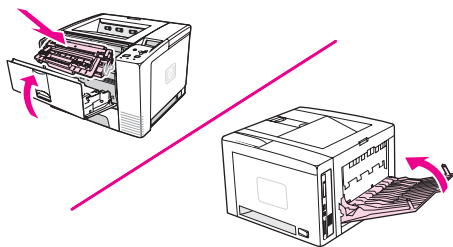

NOTE If the print cartridge is difficult to reinstall, make sure that the registration plate has been flipped back down into position and that you have pushed the print cartridge firmly in place. If the Attention light does not go out, jammed media remains inside the printer. Check the paper-feed and rear-output areas for jams. For printers that include a built-in duplexer, check the duplexer area.

Clearing jams in the duplexer area

This procedure applies only to printers that include a duplexer.

1. Remove tray 2 from the printer.

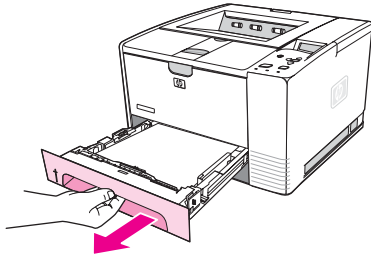

2. Push the green button on the right side of the front of the tray 2 opening to open the paper-access plate.

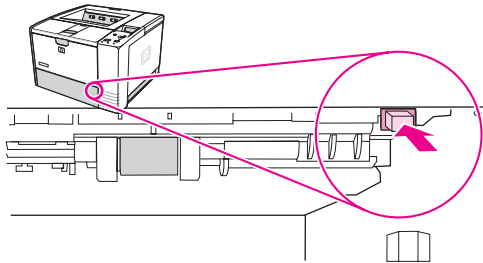

3. Reach in and pull out the jammed paper.

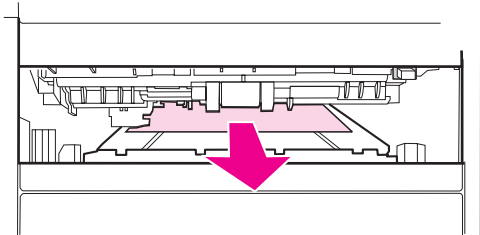

4. Push the bottom of the paper-access plate back up until it clicks into place on both sides (both sides need to be engaged).

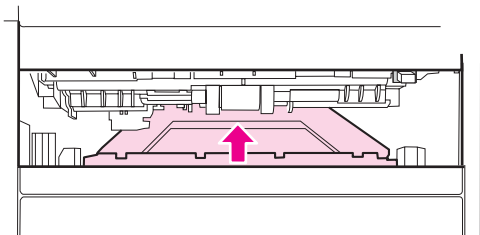

5. Reinstall tray 2.

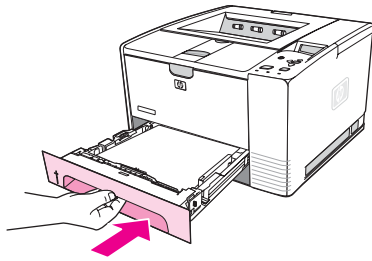

NOTE If the Attention light does not go out, jammed media remains inside the printer. Check the paper-feed and rear-output areas for jams.

Media handling problems

If media is feeding incorrectly, use the information in this section to identify and resolve the problem.

Multiple pages feed

Table 7-4 Causes for multiple pages feeding

Cause	Solution
The tray 1 separation pad is worn.	Replace the tray cassette.
Too much media (particularly envelopes) is loaded in tray 1.	Remove some of the media and resend the print job.
The media pick-up roller for that tray is worn or damaged	Replace the pick-up roller.
The media edges are locked together.	Flex the media stack before loading it into the printer. <i>Do not</i> fan the media.
Tray 2 is defective.	Replace the tray.
The spring pushing the separation pad assembly is defective.	Replace the tray cassette.

Pages are wrinkled or folded

Table 7-5 Causes for wrinkled or folded paper at the paper-path entrance

Cause	Solution
The feed rollers or registration rollers are dirty or defective.	Replace the affected rollers.
The paper path contains foreign substances or dirt.	Remove any foreign substances or dirt from the paper path.
The cartridge shutter open/close mechanism is damaged. (This can cause jams in which the media is crumpled into an accordion fold under the print cartridge.)	The shutter in the print cartridge should open as you insert the cartridge. If a shutter does not open, replace the print cartridge.
The registration assembly is defective.	If the registration arm is dirty, clean it. If the arm is scarred or worn, replace the registration assembly (see Registration assembly on page 129).

Table 7-6 Causes for wrinkled or folded paper at the paper-path exit

Cause	Solution
The fuser inlet guide is dirty.	Replace the fuser (see Fuser on page 93).
The fuser pressure roller is dirty or damaged.	Run several cleaning pages through the printer. If the problem persists, replace the fuser (see Fuser on page 93).

Pages are skewed

Table 7-7 Causes for skewed pages

Cause	Solution
Paper dust or dirt has accumulated on the media pick-up separation roller.	Clean or replace the separation roller.
The media pick-up roller may be worn irregularly.	Replace the affected roller and separation pad assembly.
The registration assembly is defective.	Replace the registration assembly (see Registration assembly on page 129).
Tray 2 is defective.	Replace tray 2.

Understanding printer messages

Printer messages that appear on the control-panel display relay the normal status of the printer (such as **Processing...**) or an error condition (such as **CLOSE TOP COVER**) that needs attention. [Table 7-8 Interpreting control-panel messages on page 176](#) lists the most common messages that require attention or that might raise questions. Messages are listed in alphabetical order first, with numeric messages at the end of the list.

Using the printer online Help system

This printer features an online Help system on the control panel that provides instructions for resolving most printer errors. Certain control-panel messages alternate with instructions about gaining access to the online Help system.

Whenever a message alternates with **For help press**, press **?** (**Help** button) to view the help and use **▲** (**Up** button) and **▼** (**Down** button) to scroll through the message.

To exit the online Help system, press **Menu**.

Resolving persistent messages

When some messages appear (for example, requests to load a tray or a message that a previous print job is still in the printer memory), you can press **✓** (**Select** button) to print, or to press **Stop** to clear the job and eliminate the message.

Table 7-8 Interpreting control-panel messages

Control panel message	Description	Recommended action
10.32.00 UNAUTHORIZED SUPPLY alternates with For help press ?	The printer has detected that a printer supply is not a genuine HP supply.	This message appears until you install an HP supply or press the override button ✓ (Select button). If you believe that you purchased an HP supply, go to http://www.hp.com/go/anticounterfeit . Any printer repair required as a result of using non-HP supplies or unauthorized supplies is not covered under the printer warranty.
10.XX.YY SUPPLY MEMORY ERROR alternates with For help press ?	An error has occurred in one or more of the printer supplies. XX description 00 = memory is defective 01 = memory is missing YY description 00 = print cartridge is missing or defective	<ol style="list-style-type: none">1. Turn the printer off, and then turn the printer on to clear the message.2. If the message persists, open the top cover, remove the print cartridge, and then reinstall it.3. If the message persists, install a new HP print cartridge.4. If the message persists, check the connection between the ECU and the memory chip on the print cartridge.

Table 7-8 Interpreting control-panel messages (continued)

Control panel message	Description	Recommended action
		<ol style="list-style-type: none"> If the message persists, replace the memory chip cable and contact assembly. If the message persists, replace the ECU (see ECU on page 103).
22 PARALLEL I/O BUFFER OVERFLOW alternates with To continue press ✓	Too much data was sent to the parallel port.	<ol style="list-style-type: none"> Check for a loose cable connection and be sure to use a high-quality cable. Some non-HP parallel cables might be missing pin connections or might otherwise not conform to the IEEE-1284 specification. This error can occur if the driver you are using is not IEEE-1284 compliant. For best results, use an HP driver that came with the printer. Press ✓ (Select button) to clear the error message. (The job will not be printed.) If the message persists, replace the EIO card.
50.X FUSER ERROR For help press ?	A fuser error has occurred. X Description 1 low fuser temperature 2 fuser warmup service 3 fuser over-temperature 4 faulty fuser 5 incorrect fuser is installed 6 open fuser circuit	<ol style="list-style-type: none"> Turn the printer off, and then turn the printer on again. If the message persists, turn the printer off and allow it to cool down. Verify that the correct model of fuser is installed. Verify that the correct voltage fuser is installed. Reinstall the fuser, and check the connection between the fuser and the printer. Replace the connector if it is damaged. If the message persists, replace the fuser (see Fuser on page 93). If the message persists, replace the ECU (see ECU on page 103). If the message persists, replace the power supply (see Power supply on page 110).
CARD SLOT <X> NOT FUNCTIONAL alternates with <Current status message>	The CompactFlash card in slot X is not working correctly.	<ol style="list-style-type: none"> Turn the printer off. Make sure that the card is inserted correctly. If the message persists, replace the CompactFlash card. If the message persists, replace the formatter (see Formatter on page 89).

Table 7-8 Interpreting control-panel messages (continued)

Control panel message	Description	Recommended action
<p>13.XX.YY JAM IN</p> <p><Location></p>	<p>A jam has occurred in the specified location.</p>	<p>Remove jammed media from the specified location. See Clearing jams on page 166.</p> <p>If the message persists after all jams have been cleared, a sensor might be stuck or broken.</p>
<p>20 INSUFFICIENT MEMORY</p> <p>alternates with</p> <p>To continue press ✓</p>	<p>The printer received more data than can fit in its available memory. You might have tried to transfer too many macros, soft fonts, or complex graphics.</p>	<p>Press ✓ (Select button) to print the transferred data (some data might be lost), and then simplify the print job or install additional memory.</p>
<p>21 PAGE TOO COMPLEX</p> <p>alternates with</p> <p>To continue press ✓</p>	<p>The data (dense text, rules, raster or vector graphics) that was sent to the printer is too complex.</p>	<ol style="list-style-type: none"> 1. Press ✓ (Select button) to print the transferred data (some data might be lost). 2. If this message appears often, simplify the print job or install additional memory.
<p>22 EIO X BUFFER OVERFLOW</p> <p>alternates with</p> <p>To continue press ✓</p>	<p>Too much data was sent to the EIO card in the specified slot [X]. An improper communications protocol might be in use.</p> <p>Note: EIO 0 is reserved for the HP Jetdirect embedded print server.</p>	<ol style="list-style-type: none"> 1. Press ✓ (Select button) to clear the message. (The job will not be printed.) 2. Check the host configuration. 3. If this error message persists, replace the EIO card.
<p>22 USB I/O BUFFER OVERFLOW</p> <p>alternates with</p> <p>To continue press ✓</p>	<p>Too much data was sent to the USB port.</p>	<p>Press ✓ (Select button) to clear the error message. (The job will not be printed.)</p>
<p>40 EIO X BAD TRANSMISSION</p> <p>alternates with</p> <p>To continue press ✓</p>	<p>The connection has been broken between the printer and the EIO card in the specified slot [X].</p> <p>Note: EIO 0 is reserved for the HP Jetdirect embedded print server.</p>	<p>Press ✓ (Select button) to clear the error message and continue printing.</p>
<p>41.3 UNEXPECTED SIZE IN TRAY X</p> <p>alternates with</p> <p>LOAD TRAY XX</p> <p>[TYPE][SIZE]</p>	<p>This is typically caused if two or more sheets stick together in the printer or if the tray is not correctly adjusted.</p>	<ol style="list-style-type: none"> 1. Reload the tray with the correct paper size. 2. Press ✓ (Select button) to scroll to TRAY XX SIZE=. Reconfigure the size in a tray so that the printer will use a tray that contains the size that is required for the print job. 3. If the error does not clear, turn the printer off, and then turn the printer on.

Table 7-8 Interpreting control-panel messages (continued)

Control panel message	Description	Recommended action
		<ol style="list-style-type: none"> If the message persists, verify that sensors are operating and the sensor flags can move freely. Replace the ECU (see ECU on page 103).
<p>41.X ERROR</p> <p>For help press ?</p> <p>alternates with</p> <p>41.X ERROR</p> <p>To continue press ✓</p>	<p>A temporary printing error occurred.</p>	<ol style="list-style-type: none"> Press ✓ (Select button). The page containing the error automatically reprints if jam recovery is enabled. Turn the printer off, and then turn the printer on again. If the message persists, or if these errors becomes a frequent problem, replace the ECU (see ECU on page 103).
<p>49.XXXXX ERROR</p> <p>alternates with</p> <p>To continue</p> <p>turn off then on</p>	<p>A critical firmware error has occurred.</p>	<ol style="list-style-type: none"> Press Cancel Job to clear the print job from the printer memory. Turn the printer off, and then turn the printer on again. Go to http://www.hp.com/support/lj2410, www.hp.com/support/lj2420, or www.hp.com/support/lj2430. Click Download Drivers and Software. Check for the latest firmware image version at the bottom of the page. If this firmware image is newer than the one installed on the printer and the printer can receive a firmware update, download the newer firmware upgrade. Not all printer models can receive firmware upgrades. Try printing a job from a different software program. If the job prints, go back to the first program and try printing a different file. If the message appears only with a certain software program or print job, contact the software vendor for assistance.
<p>49.XXXXX ERROR</p> <p>alternates with</p> <p>To continue</p> <p>turn off then on</p>	<p>A critical firmware error has occurred.</p>	<ol style="list-style-type: none"> After performing the actions listed in the preceding item, if the message persists when using different software programs and attempting specific print jobs, disconnect all cables that connect the printer to the network or a computer. Turn the printer off. Remove all memory DIMMs and third-party solutions from the printer. Remove all of the EIO devices from the printer.

Table 7-8 Interpreting control-panel messages (continued)

Control panel message	Description	Recommended action
		<ol style="list-style-type: none"> 5. Turn the printer on. 6. If the error message disappears, reinstall each DIMM, Compact Flash card, and EIO device one at a time, making sure to turn the printer off and then on again (booting to the Ready prompt) as you install each device. To replace a DIMM, see Appendix D - Printer memory and expansion in the LaserJet 2400 Series User Guide. 7. Replace the DIMM or EIO device that caused the error message. 8. Remember to reconnect all of the cables that connect the printer to the network or computer. 9. If the error message persists, reinstall the firmware with the latest possible firmware upgrade. Go to http://www.hp.com/support/lj2410, www.hp.com/support/lj2420, or www.hp.com/support/lj2430. Click Download Drivers and Software. Check for the latest firmware image version at the bottom of the page. If this firmware image is newer than the one installed on the printer and the printer can receive a firmware update, download the newer firmware upgrade. Not all printer models can receive firmware upgrades. 10. Replace the formatter (see Formatter on page 89).
<p>51.XY ERROR</p> <p>For help press ?</p> <p>alternates with</p> <p>To continue</p> <p>turn off then on</p>	<p>A temporary printing error occurred.</p>	<ol style="list-style-type: none"> 1. Press the Select (✓) button to continue. 2. Turn the printer off and then on. 3. Reseat the connectors between the laser/scanner and ECU (J83 and J84). 4. Replace the laser/scanner assembly (see Laser/scanner on page 98). 5. Replace the ECU (see ECU on page 103).
<p>52.XY ERROR</p> <p>For help press ?</p> <p>alternates with</p> <p>To continue</p> <p>turn off then on</p>	<p>A temporary printing error occurred.</p>	<ol style="list-style-type: none"> 1. Press the Select (✓) button to continue. 2. Turn the printer off, and then turn the printer on again. 3. Reseat the connectors between the laser/scanner and ECU (J83 and J84).

Table 7-8 Interpreting control-panel messages (continued)

Control panel message	Description	Recommended action
<p>53.XY.ZZ CHECK RAM DIMM SLOT <X></p> <p>alternates with</p> <p>To continue</p> <p>turn off then on</p>	<p>A problem exists in the printer memory. The DIMM that caused the error will not be used.</p>	<p>4. Replace the laser/scanner assembly (see Laser/scanner on page 98).</p> <p>5. Replace the ECU (see ECU on page 103).</p> <p>You will be prompted to press  (Select button) to continue in the following cases:</p> <ul style="list-style-type: none"> • 1 or 2 DIMMs where the only error is ZZ=04 • 2 DIMMs where one is good and the other has an error with ZZ=01, 02, 03, or 05 • 2 DIMMs where one has an error with ZZ=04 and the other has an error with ZZ=01, 02, 03, or 05 <p>Values of X and Y are as follows:</p> <ul style="list-style-type: none"> • X = DIMM type, 1 = RAM • Y = Device location, 0 = Internal memory (RAM), 1 or 2 = DIMM slot 1 or 2 <p>If the message continues, you might need to replace the specified DIMM. Turn the printer off, and then replace the DIMM that caused the error.</p>
<p>54.XX ERROR</p> <p>alternates with</p> <p>To continue</p> <p>turn off then on</p>	<p>This message is typically related to a sensor issue.</p>	<p>Turn the printer off, and then turn the printer on again.</p> <p>If the message persists, check the sensors in the printer to verify that they are working correctly.</p>
<p>55.XX.YY DC CONTROLLER ERROR</p> <p>alternates with</p> <p>To continue</p> <p>turn off then on</p>	<p>A temporary printing error occurred.</p>	<ol style="list-style-type: none"> 1. Turn the printer off, and then turn the printer on again. 2. If the message persists, replace the ECU (see ECU on page 103). 3. If, after replacing the ECU, the message persists, replace the power supply (Power supply on page 110).
<p>56.XX ERROR</p> <p>For help press ?</p> <p>alternates with</p> <p>To continue</p> <p>turn off then on</p>	<p>A temporary printing error occurred as a result of an incorrect input or output request.</p>	<ol style="list-style-type: none"> 1. Turn the printer off, and then turn the printer on again. 2. Turn the printer off, and then turn the printer on again. 3. Reinstall all input trays. 4. Reinstall the stacker or stapler/stacker. 5. Remove all non-HP paper-handling devices.

Table 7-8 Interpreting control-panel messages (continued)

Control panel message	Description	Recommended action
<p>57.XX ERROR</p> <p>For help press ?</p> <p>alternates with</p> <p>To continue</p> <p>turn off then on</p>	<p>A temporary printing error occurred in one of the printer fans.</p>	<ol style="list-style-type: none"> 1. Turn the printer off, and then turn the printer on again. 2. If the message persists, check the printer fans and replace fans as necessary.
<p>58.XX ERROR</p> <p>For help press ?</p> <p>alternates with</p> <p>To continue</p> <p>turn off then on</p>	<p>A memory error has been detected.</p> <p>X Description</p> <ol style="list-style-type: none"> 2 air-temperature sensor 3 ECU 4 power supply 	<p>The line voltage and current source at the printer location might need to be inspected to ensure that they meet the electrical specifications for the printer. (See Electrical specifications on page 7.)</p> <p>To resolve problems:</p> <p><input type="checkbox"/> Turn the printer off, and then turn the printer on again.</p> <p>58.2 Air-temperature sensor</p> <ol style="list-style-type: none"> 1. Turn the printer off, and then turn the printer on again. 2. Reconnect the connector between the air-temperature sensor (the bar mounted across the main cooling fan on the left side of the printer) and the power supply (location J63). 3. Replace the fan. 4. Replace the power supply (see Power supply on page 110.) <p>58.3 ECU</p> <p><input type="checkbox"/> Replace the ECU (see ECU on page 103.)</p> <p>58.4 Power supply</p> <p><input type="checkbox"/> Replace the power supply (see Power supply on page 110.)</p>
<p>59.XY ERROR</p> <p>For help press ?</p> <p>alternates with</p> <p>To continue</p> <p>turn off then on</p>	<p>A printer-motor error has occurred.</p> <p>X Description</p> <ol style="list-style-type: none"> 0 main-motor error 1 motor startup error 2 motor rotation error 4 EP-motor error <p>Y Description</p>	<p>59.00, 59.10, 59.20 Motor failure</p> <ol style="list-style-type: none"> 1. Turn the printer off, and then turn the printer on again. 2. Reconnect the main-motor wire-harness on the ECU 3. Replace the gear assembly (see Gear assembly on page 115.) 4. Replace the ECU (see ECU on page 103.)

Table 7-8 Interpreting control-panel messages (continued)

Control panel message	Description	Recommended action
	Y = 0	<p>59.A or 59.4 EP Motor failure</p> <ol style="list-style-type: none"> 1. Turn the printer off, and then turn the printer on again. 2. Reconnect the EP-motor wire-harness on the ECU. 3. Replace the gear assembly (see Gear assembly on page 115). 4. Replace the ECU (see ECU on page 103).
<p>62 NO SYSTEM</p> <p>alternates with</p> <p>To continue</p> <p>turn off then on</p>	<p>This message indicates that no system was found. The printer firmware system is corrupt.</p>	<ol style="list-style-type: none"> 1. Turn the printer off, and then turn the printer on again. 2. Place a Type I Compact Flash card that has been loaded with a firmware image into Slot 0 (SYSTEM CODE) on the formatter, and then move the boot select jumper to the top two boot select pins. 3. Replace the formatter (see Formatter on page 89).
<p>64 ERROR</p> <p>alternates with</p> <p>To continue</p> <p>turn off then on</p>	<p>A temporary printing error occurred in the scan buffer.</p>	<ol style="list-style-type: none"> 1. Turn the printer off, and then turn the printer on again. 2. If the message persists, replace the formatter (see Formatter on page 89).
<p>68.X PERMANENT STORAGE FULL</p> <p>alternates with</p> <p>To continue press ✓</p>	<p>The printer permanent storage is full. Some settings might have been reset to the factory defaults.</p>	<ol style="list-style-type: none"> 1. Press the Select (✓) button to continue. 2. For 68.0 errors, turn the printer off, and then turn the printer on again. 3. If a 68.0 error persists, initialize NVRAM. See the caution and note in To initialize NVRAM on page 158. 4. For 68.1 errors, use the HP Web Jetadmin software to delete files from the disk drive. 5. If this error message persists, replace the formatter (see Formatter on page 89). 6. If the 68.1 error persists, reinitialize the hard disk. See the caution and note in To initialize the Compact Flash card on page 159. 7. If the 68.1 error persists, replace the disk.

Table 7-8 Interpreting control-panel messages (continued)

Control panel message	Description	Recommended action
<p>68.X PERMANENT STORAGE WRITE FAIL</p> <p>alternates with</p> <p>To continue press ✓</p>	<p>The storage device is failing to write. Printing can continue, but there might be some unexpected behaviors because an error occurred in permanent storage.</p>	<ol style="list-style-type: none"> 1. Press the Select (✓) button to continue. 2. Turn the printer off, and then turn the printer on again. 3. If the 68.0 error persists, initialize the NVRAM. See the caution and note in To initialize NVRAM on page 158. 4. If this error message persists, replace the formatter (see Formatter on page 89). 5. For a 68.1 error message, reinitialize the hard disk. See the caution and note in To initialize the Compact Flash card on page 159. 6. If the 68.1 error persists, replace the disk.
<p>68.X STORAGE ERROR SETTINGS CHANGED</p> <p>alternates with</p> <p>To continue press ✓</p>	<p>An error occurred in the printer permanent storage and one or more printer settings has been reset to its factory default.</p>	<ol style="list-style-type: none"> 1. Press the Select (✓) button to continue. 2. Turn the printer off, and then turn the printer on again. 3. Check the printer settings to determine which settings have been changed. See "Settings and defaults" and "Control-panel menus". 4. Perform a NVRAM initialization. See NVRAM initialization on page 158. 5. Replace the formatter (see Formatter on page 89).
<p>79.XXXX ERROR</p> <p>alternates with</p> <p>To continue</p> <p>turn off then on</p>	<p>The printer detected a critical hardware error.</p>	<ol style="list-style-type: none"> 1. Press Stop to clear the print job from the printer memory. Turn the printer off, and then turn the printer on again. 2. Try printing a job from a different program. If the job prints, go back to the first program and try printing a different file. If the message appears only with a certain program or print job, contact the software vendor for assistance. <p>If the message persists with different programs and print jobs, try these steps.</p> <ol style="list-style-type: none"> 1. Turn the printer off. 2. Disconnect all cables to the printer that connect it to the network or computer. 3. Remove all the memory DIMMs or third-party DIMMs from the printer.

Table 7-8 Interpreting control-panel messages (continued)

Control panel message	Description	Recommended action
		Then reinstall at least one memory DIMM.
		4. Remove all EIO devices and CompactFlash cards from the printer.
		5. Turn the printer on.
79.XXXX ERROR alternates with To continue turn off then on	The printer detected a critical hardware error.	If the error no longer exists, follow these steps. 1. Install each DIMM, Compact Flash card, and EIO device one at a time, making sure to turn the printer off and then back on (booting to the Ready prompt) as you install each device. 2. Replace a DIMM or EIO device if you determine that it causes the error. 3. Reconnect all cables that connect the printer to the network or computer.
8X.YYYY EIO ERROR	The EIO accessory card has encountered a critical error.	1. Turn the printer off, and then turn the printer on again. 2. Turn the printer off, reseal the EIO accessory, and then turn the printer on. 3. Replace the EIO accessory.
8X.YYYY EMBEDDED JETDIRECT ERROR	The embedded HP Jetdirect print server has encountered a critical error.	1. Turn the printer off, and then turn the printer on again. 2. Turn the printer off and then reseal the HP embedded Jetdirect print server. 3. Replace the HP embedded Jetdirect print server.
Access denied MENUS LOCKED	The printer control panel function you are trying to use has been locked to prevent unauthorized access.	See your network administrator.
Canceling...	The printer is canceling a job. The message continues while the job is stopped, the paper path is cleared, and any remaining incoming data on the active data channel is received and discarded.	No action is necessary.
CARD SLOT X DEVICE FAILURE alternates with <Current status message>	The CompactFlash card in slot X had a critical failure and can no longer be used.	Remove the card and replace it with a new one.
CARD SLOT X FILE OPERATION FAILED alternates with <Current status message>	The requested operation could not be performed. You might have attempted an illogical operation, such as trying to download a file to a non-existent folder.	Try printing again to an existing folder.

Table 7-8 Interpreting control-panel messages (continued)

Control panel message	Description	Recommended action
CARD SLOT X FILE SYSTEM IS FULL alternates with <Current status message>	The CompactFlash card in slot X is full.	Delete files from the CompactFlash card and then try again. Use the Device Storage Manager in HP Web Jetadmin to download or delete files and fonts. (See the HP Web Jetadmin software Help for more information.)
CARD SLOT X IS WRITE PROTECTED alternates with <Current status message>	The CompactFlash card in slot X is protected, and no new files can be written to it.	Use the Device Storage Manager in HP Web Jetadmin to disable the write protection.
CARD SLOT X NOT INITIALIZED alternates with <Current status message>	The file system has not been initialized.	Use HP Web Jetadmin to initialize the file system.
Checking paper path	The printer is checking for possible jams or print media that was not cleared from the printer.	No action is necessary.
Checking printer	The printer is checking for possible jams or print media that was not cleared from the printer.	No action is necessary.
CHOSEN PERSONALITY NOT AVAILABLE alternates with To continue press ✓	The printer received a request for a personality (printer language) that does not exist in the printer. The print job is canceled.	Print the job using a printer driver for a different printer language, or add the requested language to the printer (if available). To see a list of available personalities, print a configuration page. (See Configuration page on page 44)
Clearing paper path	The printer jammed or the printer was turned on and media was detected in a wrong location. The printer is automatically attempting to eject the pages.	Wait for the printer to finish trying to clear the pages. If it cannot, a jam message will appear on the control panel display.
DATA RECEIVED alternates with <current status message>	The printer is waiting for the command to print (such as waiting for a form feed, or when the print job is paused).	Press ✓ (Select button) to continue.
Event log empty	You are attempting to view an empty event log by selecting SHOW EVENT LOG from the control panel.	No action necessary.
INSTALL CARTRIDGE For help press ?	The print cartridge is missing and must be reinstalled for printing to continue.	Replace or correctly reinstall the print cartridge.
INSUFFICIENT MEMORY	The printer received more data than can fit in its available memory. You might have	Press ✓ (Select button) to print the transferred data (some data might be lost).

Table 7-8 Interpreting control-panel messages (continued)

Control panel message	Description	Recommended action
<p>TO LOAD FONTS/DATA . alternates with <DEVICE> To continue press ✓</p>	<p>tried to transfer too many macros, soft fonts, or complex graphics.</p>	<p>To solve this problem, simplify the print job or install additional memory.</p>
<p>LOAD TRAY XX [TYPE][SIZE] For help press ?</p>	<p>The tray that is indicated is configured for a specific type and size of media needed by a print job, but the tray is empty. All other trays are also empty.</p>	<p>Load the requested media in the tray that is indicated.</p>
<p>LOAD TRAY XX [TYPE][SIZE] To continue press ✓ alternates with LOAD TRAY XX [TYPE][SIZE] For help press ?</p>	<p>A job is sent that requires a specific type and size that is not available in the tray that is indicated.</p>	<p>Load the requested media into the indicated tray and press ✓ (Select button).</p>
<p>LOAD TRAY XX [TYPE][SIZE] To continue press ✓ alternates with Move tray switch to CUSTOM</p>	<p>A job is sent that requires a specific type and size that is not available in the tray that is indicated.</p>	<p>Move the tray switch to the CUSTOM position if another tray is available.</p>
<p>LOAD TRAY XX [TYPE][SIZE] To continue press ✓ alternates with Recommend move tray switch to STANDARD</p>	<p>A job is sent that requires a specific type and size that is not available in the tray that is indicated.</p>	<p>If the size is detectable and another tray is available, move the switch to the STANDARD position.</p>
<p>LOAD TRAY XX [TYPE][SIZE] To continue press ✓ alternates with To use another tray press ✓</p>	<p>A job is sent that requires a specific type and size that is not available in the tray that is indicated.</p>	<p>Press ✓ (Select button) to use a type and size that are available in another tray.</p>

Table 7-8 Interpreting control-panel messages (continued)

Control panel message	Description	Recommended action
<p>MANUALLY FEED [TYPE][SIZE]</p> <p>To continue press ✓</p> <p>alternates with</p> <p>MANUALLY FEED [TYPE][SIZE]</p> <p>For help press ?</p>	<p>The printer is waiting for media to be loaded in tray 1 for manual feed.</p>	<p>Load the requested media into tray 1 and press ✓ (Select button).</p>
<p>MANUALLY FEED [TYPE][SIZE]</p> <p>To use another tray press ✓</p>	<p>The printer is waiting for media to be loaded in tray 1 for manual feed.</p>	<p>Press ✓ (Select button) to use a type and size that are available in another tray.</p>
<p>MANUALLY FEED OUTPUT STACK</p> <p>alternates with</p> <p>Then press ✓ to print second sides</p>	<p>The first side of a manual duplex job has been printed and the device is waiting for you to insert the output stack to complete the second side.</p>	<ol style="list-style-type: none"> 1. Load the output stack into tray 1, maintaining the same orientation with printed side down. 2. To continue printing, press ✓ (Select button) to exit the printer message and then press ✓ (Select button) to print.
<p>No job to cancel</p>	<p>The Stop button was pressed, but there is no active job or buffered data to cancel.</p> <p>The message appears for approximately 2 seconds before the printer returns to the ready state.</p>	<p>No action is necessary.</p>
<p>NON HP SUPPLY INSTALLED</p> <p>alternates with</p> <p><Current status message></p> <p>Economode disabled</p>	<p>The printer has detected that the print cartridge is not a genuine HP supply.</p>	<p>This message appears until you install an HP cartridge or press ✓ (Select button).</p> <p>If you believe that you purchased a genuine HP supply, go to http://www.hp.com/go/anticounterfeit.</p> <p>Any printer repair required as a result of using non-HP supplies or unauthorized supplies is not covered under the printer warranty.</p>
<p>ORDER CARTRIDGE</p> <p>alternates with</p> <p><current status message></p>	<p>The message first appears when about 16% (6,000-page cartridge) or about 8% (12,000-page cartridge) of the life remains in the print cartridge.</p>	<p>Make sure that you have a new cartridge ready.</p>
<p>Paused</p> <p>alternates with</p>	<p>The printer is paused but continues to receive data until the memory is full. The printer is not experiencing an error.</p>	<ol style="list-style-type: none"> 1. Press Stop. 2. Turn the printer off and then back on.

Table 7-8 Interpreting control-panel messages (continued)

Control panel message	Description	Recommended action
<p>To return to ready</p> <p>press STOP</p>		<p>3. If necessary, perform a cold reset.</p> <p>4. Add printer memory.</p>
<p>RAM DISK DEVICE FAILURE</p> <p>alternates with</p> <p><Current status message></p>	<p>The RAM disk had a critical failure and can no longer be used.</p>	<p>1. Turn the printer off, and then on again.</p> <p>2. If this error persists, one or more defective DIMMs might be installed in the printer (on the formatter). Replace the DIMM(s). To replace a DIMM, see Appendix D - Printer memory and expansion in the LaserJet 2400 Series User Guide.</p>
<p>RAM DISK FILE OPERATION FAILED</p> <p>alternates with</p> <p><Current status message></p>	<p>The requested operation could not be performed. You might have attempted an illogical operation, such as trying to download a file to a non-existent folder.</p>	<p>Try printing again to an existing folder.</p>
<p>RAM DISK FILE SYSTEM IS FULL</p> <p>alternates with</p> <p><Current status message></p>	<p>The RAM disk is full.</p>	<p>1. Delete files and then try again, or turn the printer off, and then turn the printer on to delete all files on the device. (Use Device Storage Manager in HP Web Jetadmin or another software utility to delete the files.)</p> <p>2. If the message persists, increase the size of the RAM disk. Change the RAM disk size on the System Setup submenu (on the Configure Device menu) at the printer control panel. See the description of the RAM disk menu items in System Setup submenu.</p>
<p>RAM DISK IS WRITE PROTECTED</p> <p>alternates with</p> <p><Current status message></p>	<p>The RAM disk is protected, and no new files can be written to it.</p>	<p>Use the Device Storage Manager in HP Web Jetadmin to disable the write protection.</p>
<p>RAM DISK NOT INITIALIZED</p> <p>alternates with</p> <p><Current status message></p>	<p>The file system has not been initialized.</p>	<p>Use HP Web Jetadmin to initialize the file system.</p>
<p>REPLACE CARTRIDGE</p> <p>For help press ?</p> <p>alternates with</p> <p><current status message></p>	<p>Pages remaining for this supply has reached the low threshold. The printer was set to stop printing when a supply needs to be ordered.</p>	<p>To continue printing, press ✓ (Select button) to exit the printer message then press ✓ (Select button). The message becomes ORDER CARTRIDGE LESS THAN XXXX PAGES (warning).</p>

Table 7-8 Interpreting control-panel messages (continued)

Control panel message	Description	Recommended action
		<p>Follow the next steps to replace the supply.</p> <ol style="list-style-type: none"> 1. Open the top cover. 2. Remove print cartridge. 3. Install new print cartridge. 4. Close the top cover.
<p>REPLACE CARTRIDGE</p> <p>To continue press ✓</p>	<p>The number of pages remaining for this supply has reached the low threshold. The printer was set to continue printing when a supply needs to be ordered.</p>	<p>Press ✓ (Select button) to continue printing the current job.</p> <p>Follow the next steps to replace the supply.</p> <ol style="list-style-type: none"> 1. Open the top cover. 2. Remove print cartridge. 3. Install new print cartridge. 4. Close the top cover.
<p>TRAY XX</p> <p>[TYPE][SIZE]</p> <p>alternates with</p> <p>To change size or type press ✓</p>	<p>This message states the current type and size configuration of the paper tray, and allows you to change the configuration.</p>	<p>To change the paper size or type press ✓ (Select button) while the message is present. To clear the message, press the ⇨ (Back button) while the message is present.</p> <ul style="list-style-type: none"> • Set size and type to ANY if the tray is used frequently for different sizes or types. • Set size and type to a specific setting if printing with only one type of media.
<p>TRAY XX OPEN OR EMPTY</p> <p>alternates with</p> <p><current status message></p>	<p>The tray cannot feed paper to the printer because tray [X] is open and must be closed for printing to continue.</p>	<p>Check the trays and close any that are open.</p>
<p>UNSUPPORTED DATA ON [FS] DIMM IN SLOT X</p> <p>alternates with</p> <p>To clear press ✓</p>	<p>The data on the DIMM is not supported.</p>	<p>The DIMM might need to be replaced. Turn the printer off before removing it.</p> <p>Press ✓ (Select button) to continue.</p>
<p>USE TRAY XX</p> <p>[TYPE][SIZE]</p> <p>alternates with</p> <p>To change press ▲ / ▼</p> <p>To use press ✓</p>	<p>The printer did not detect the type and size of media requested. The message shows the most likely type and size available and the tray in which they are available.</p>	<p>Press ✓ (Select button) to accept the values in the message, or use ▲ (Up button) and ▼ (Down button) to scroll through the available choices.</p>

Correcting print-quality problems

This section helps you define print-quality problems and what to do to correct them. Often print-quality problems can be handled easily by making sure that the printer is correctly maintained, using print media that meets HP specifications, or running a cleaning page.

Print-quality checklist

General print-quality problems can be solved by following the checklist below.

- Check the printer driver to make sure that you are using the best available print-quality option (see the user guide).
- Try printing with one of the alternative printer drivers. The most recent printer drivers are available for download from www.hp.com/go/lj2410_software, www.hp.com/go/lj2420_software, or www.hp.com/go/lj2430_software.
- Clean the inside of the printer (see [Cleaning the printer on page 52](#)).
- Check the paper type and quality (see [Media specifications on page 10](#)).
- Check to make sure that EconoMode is off in the software.
- Troubleshoot general printing problems (see [Solving general printing problems on page 165](#)).
- Install a new HP print cartridge, and then check the print quality again. (See the instructions provided with the print cartridge.)



NOTE If the page is totally blank (all white) check to make sure that the sealing tape is removed from the print cartridge and ensure that the print cartridge is installed correctly. Newer printers have been optimized to print characters more accurately. This might result in characters that look lighter or thinner than you are used to from your older printer. If the page is printing images darker than those from an older printer, and you want the images to match the older printer, make these changes in your printer driver: on the **Finishing** tab, select **Print Quality**, select **Custom**, click **Details**, and select the check box for **Print Images Lighter**.

Image-defect examples

Use the examples in this image-defect table to determine which print-quality problem you are experiencing, and then see the corresponding reference pages to troubleshoot the problem. These examples identify the most common print-quality problems.



NOTE The examples below depict letter-size paper that has passed through the printer short-edge first.

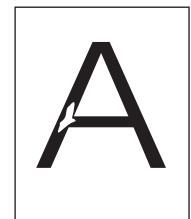
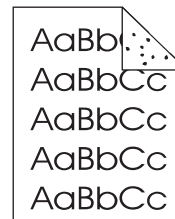
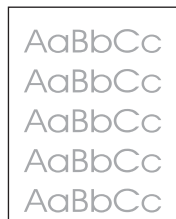
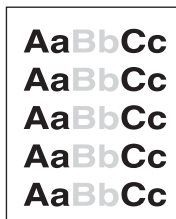

See [Light print \(partial page\) on page 193](#)

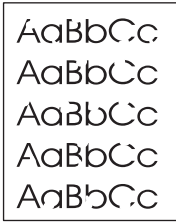

See [Light print \(entire page\) on page 193](#)



See [Specks on page 194](#)

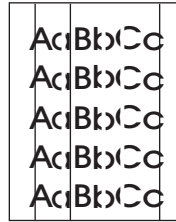

See [Specks on page 194](#)



See [Dropouts on page 194](#)

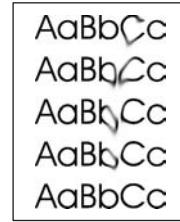

See [Dropouts on page 194](#)

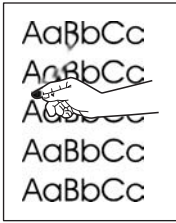

See [Dropouts on page 194](#)

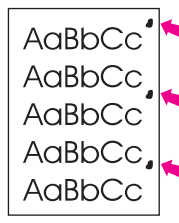

See [Lines on page 195](#)

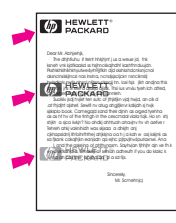

See [Gray background on page 195](#)

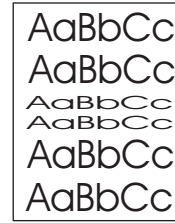

See [Toner smear on page 196](#)

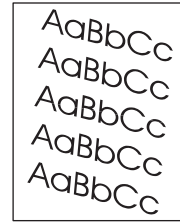

See [Loose toner on page 196](#)

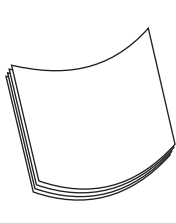

See [Repeating defects on page 197](#)

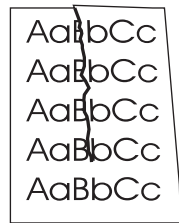

See [Repeating image on page 197](#)



See [Misformed characters on page 198](#)



See [Page skew on page 198](#)

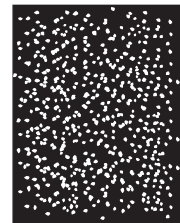

See [Curl or wave on page 199](#)

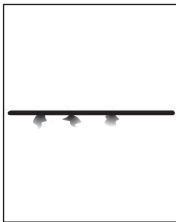

See [Wrinkles or creases on page 199](#)

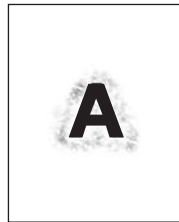

See [Vertical white lines on page 200](#)

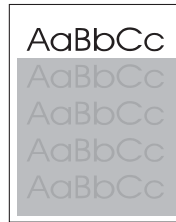

See [Tire tracks on page 200](#)

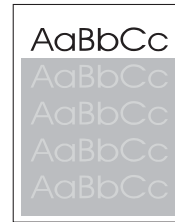

See [White spots on black on page 201](#)

See [Scattered lines on page 201](#)



See [Blurred print on page 202](#)



See [Random image repetition on page 202 \(dark\)](#)



See [Random image repetition on page 202 \(light\)](#)



Light print (partial page)

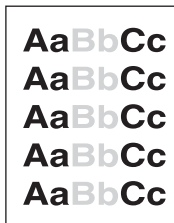

1. Make sure that the print cartridge is fully installed.
2. The toner level in the print cartridge might be low. Replace the print cartridge.
3. The media might not meet HP specifications (for example, the paper is too moist or too rough). See [Media specifications on page 10](#).
4. The transfer roller might be worn or contaminated. Replace the transfer roller (see [Transfer roller on page 128](#)).

Light print (entire page)



1. Make sure that the print cartridge is fully installed.
2. Make sure that the EconoMode setting is turned off at the control panel and in the printer driver.
3. Open the Configure Device menu at the printer control panel. Open the Print Quality submenu and increase the TONER DENSITY setting. See the user guide.
4. Try using a different type of media.
5. The print cartridge might be almost empty. Replace the print cartridge.
6. The print cartridge might be installed incorrectly. Reseat the print cartridge.
7. The transfer roller might be defective or installed incorrectly. Verify that the transfer roller is installed correctly. If the transfer roller is damaged, replace it.
8. The power supply might be defective. Replace the power supply (see [Power supply on page 110](#)).

Specks

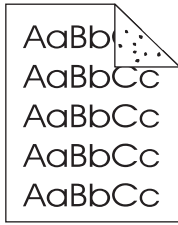

Specks might appear on a page after a jam has been cleared.

1. Print a few more pages to see if the problem corrects itself.
2. Clean the inside of the printer and run a cleaning page to clean the fuser. (See [Cleaning the printer on page 52.](#))
3. Try using a different type of media.
4. Check the print cartridge for leaks. If the print cartridge is leaking, replace it.
5. The fuser might be defective. Replace the fuser [Fuser on page 93.](#)

Dropouts



1. Make sure that the environmental specifications for the printer are being met. (See [Operating environment on page 9.](#))
2. If the paper is rough, and the toner easily rubs off, open the Configure Device menu at the printer control panel. Open the Print Quality submenu, select **FUSER MODES**, and then select the paper type that you are using. Change the setting to HIGH 1 or HIGH 2, which helps the toner fuse more completely onto the paper. (See the user guide.)
3. Try using a smoother paper.
4. The print cartridge might be defective. Replace the print cartridge.
5. Fuser rollers might be dirty. Run a cleaning page (several pages might be required if the fuser is very dirty). If the image defect persists, replace the fuser (see [Fuser on page 93.](#))
6. The transfer roller might be damaged, dirty, or worn. Try cleaning the transfer roller by using a dry, lint-free cloth. If the image defect persists, replace the transfer roller.
7. The power supply might be defective. Replace the power supply (see [Power supply on page 110.](#))

Lines

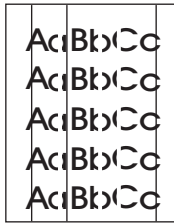

1. Print a few more pages to see if the problem corrects itself.
2. Clean the inside of the printer and run a cleaning page to clean the fuser. (See [Cleaning the printer on page 52.](#))
3. Replace the print cartridge.

Gray background



1. Do not use media that has already been run through the printer.
2. Try using a different type of media.
3. Print a few more pages to see if the problem corrects itself.
4. Turn over the stack of media in the tray. Also, try rotating the stack 180°.
5. Open the Configure Device menu at the printer control panel. On the Print Quality submenu, increase the **TONER DENSITY** setting. See the user guide.
6. Make sure that the environmental specifications for the printer are being met. (See [Operating environment on page 9.](#))
7. Replace the print cartridge.
8. The power supply might be defective. Replace the power supply (see [Power supply on page 110.](#))

Toner smear



1. Print a few more pages to see if the problem corrects itself.
2. Try using a different type of media.
3. Make sure that the environmental specifications for the printer are being met. (See [Operating environment on page 9.](#))
4. Clean the inside of the printer and run a cleaning page to clean the fuser. (See [Cleaning the printer on page 52.](#))
5. Replace the print cartridge.
6. The fuser might be defective. Replace the fuser (see [Fuser on page 93.](#))
7. The ECU might be defective. Replace the ECU (see [ECU on page 103.](#))

Also see [Loose toner on page 196.](#)

Loose toner

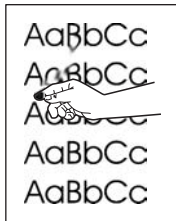

Loose toner, in this context, is defined as toner that can be rubbed off the page.

1. If paper is heavy or rough, open the Configure Device menu at the printer control panel. On the Print Quality submenu, select **FUSER MODES**, and then select the paper type that you are using. Change the setting to HIGH 1 or HIGH 2, which helps the toner fuse more completely onto the paper. (See the user guide.) You must also set the type of media for the tray that you are using. (See [Printing by type and size of media \(locking trays\) on page 32.](#))
2. If you have observed a rougher texture on one side of your paper, try printing on the smoother side.
3. Make sure that the environmental specifications for the printer are being met. (See [Operating environment on page 9.](#))
4. Make sure that type and quality of the media that you are using meet HP specifications. (See [Media specifications on page 10.](#))

5. The fuser might be defective. Replace the fuser (see [Fuser on page 93](#)).
6. The ECU might be defective. Replace the ECU (see [Laser/scanner on page 98](#)).

Repeating defects

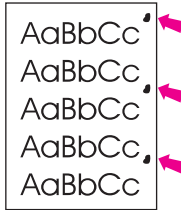

1. Print a few more pages to see if the problem corrects itself.
2. Clean the inside of the printer and run a cleaning page to clean the fuser. (See [Cleaning the printer on page 52](#).)
3. Measure the distance between two identical defects and see [Repeating defects on page 197](#).

Also see [Repeating image on page 197](#).

Repeating image

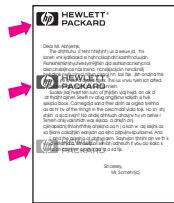

This type of defect might occur when using preprinted forms or a large quantity of narrow paper.

1. Print a few more pages to see if the problem corrects itself.
2. Run a cleaning page, and then print a few more pages to see if the problem persists.
3. Make sure that type and quality of the media that you are using meet HP specifications. (See [Media specifications on page 10](#).)
4. If the distance between defects is 38 mm (1.5 inches), 47 mm (1.85 inches), or 94 mm (3.7 inches), the print cartridge might need to be replaced.
5. Measure the distance between two identical defects and see [Repeating defects on page 197](#).

Misformed characters

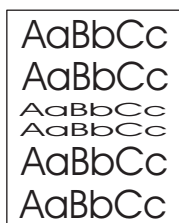

1. Print a few more pages to see if the problem corrects itself.
2. Make sure that the environmental specifications for the printer are being met. (See [Operating environment on page 9.](#))
3. Reseat cables that are connected to the laser/scanner.
4. Reseat cables that are connected to the ECU.
5. If the image defect persists, the laser/scanner might be defective. Replace the laser/scanner [Laser/scanner on page 98.](#)
6. Inspect the gears in the main drive assembly and replace the assembly if gears are damaged (see [Gear assembly on page 115.](#))
7. The ECU might be defective. Replace the ECU (see [ECU on page 103.](#))

Page skew

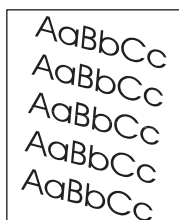

1. Print a few more pages to see if the problem corrects itself.
2. Verify that there are no torn pieces of media inside the printer.
3. Make sure that media is loaded correctly and that all adjustments have been made. (See the user guide.) Make sure that the guides in the tray are not too tight or too loose against the stack.
4. Turn over the stack of paper in the tray. Also, try rotating the stack 180°.
5. Make sure that the type and quality of the media that you are using meet HP specifications. (See [Media specifications on page 10.](#))
6. Make sure that the environmental specifications for the printer are being met. (See [Operating environment on page 9.](#))
7. The registration assembly might be installed incorrectly or damaged. Make sure that the registration assembly is installed correctly. If necessary, replace the registration assembly (see [Registration assembly on page 129.](#))

Curl or wave

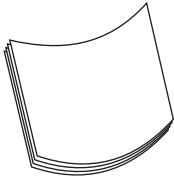

1. Turn over the stack of media in the tray. Also, try rotating the stack 180°.
2. Make sure that the type and quality of the media that you are using meet HP specifications. (See [Media specifications on page 10.](#))
3. Make sure that the environmental specifications for the printer are being met. (See [Operating environment on page 9.](#))
4. Try printing to a different output bin.
5. If paper is lightweight and smooth, open the Configure Device menu at the printer control panel. On the Print Quality submenu, select **FUSER MODES**, and then select the paper type that you are using. Change the setting to **LOW 1**, which helps reduce the heat in the fusing process. (See the user guide.) You must also set the type of media for the tray that you are using. (See [Printing by type and size of media \(locking trays\) on page 32.](#))

Wrinkles or creases

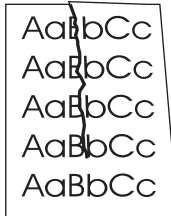

1. Print a few more pages to see if the problem corrects itself.
2. Make sure that the environmental specifications for the printer are being met. (See [Operating environment on page 9.](#))
3. Turn over the stack of media in the tray. Also, try rotating the stack 180°.
4. Make sure that media is loaded correctly and all adjustments have been made. (See the user guide.)
5. Make sure that the type and quality of the media that you are using meet HP specifications. (See [Media specifications on page 10.](#))
6. If envelopes are creasing, try storing envelopes so that they lie flat.

Vertical white lines

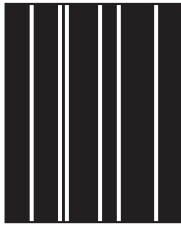

1. Print a few more pages to see if the problem corrects itself.
2. Make sure that the type and quality of the media that you are using meet HP specifications. (See [Media specifications on page 10.](#))
3. Replace the print cartridge.
4. Remove the laser/scanner and check for dirt or other obstructions in the beam path.
5. The fuser might be defective. Replace the fuser (see [Fuser on page 93.](#))
6. If the image defect persists, the mirror in the laser/scanner might be dirty. Replace the laser/scanner (see [Laser/scanner on page 98.](#))
7. If the image defect persists, replace the ECU (see [ECU on page 103.](#))
8. If the image defect persists, replace the formatter (see [Formatter on page 89.](#))

Tire tracks

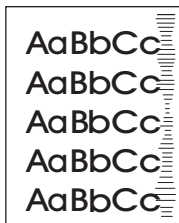

This defect typically occurs when the print cartridge has far exceeded its rated life of 6,000 (Q6511A) or 12,000 (Q6511X) pages. For example, if you are printing a very large quantity of pages with very little toner coverage.

1. Perform a half self-test functional check. If the drum is damaged, replace the print cartridge.
2. Run a cleaning page. If the image defect persists, replace the fuser (see [Fuser on page 93.](#))
3. If the image defect persists, check the printer for other sources of contamination or damage in the paper path and clean or replace parts as necessary.



NOTE This type of image defect might also be a repetitive defect. See [Repeating defects on page 197.](#)

White spots on black

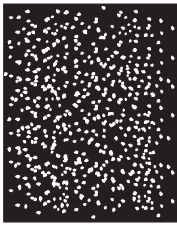

1. Print a few more pages to see if the problem corrects itself.
2. Make sure that the type and quality of the media that you are using meet HP specifications. (See [Media specifications on page 10.](#))
3. Make sure that the environmental specifications for the printer are being met. (See [Operating environment on page 9.](#))
4. Replace the print cartridge.

Scattered lines



1. Make sure that the type and quality of the media that you are using meet HP specifications. (See [Media specifications on page 10.](#))
2. Make sure that the environmental specifications for the printer are being met. (See [Operating environment on page 9.](#))
3. Turn over the stack of media in the tray. Also, try rotating the stack 180°.
4. Open the Configure Device menu at the printer control panel. Open the Print Quality submenu and change the **TONER DENSITY** setting. (See the user guide.)
5. Open the Configure Device menu at the printer control panel. On the Print Quality submenu, open **OPTIMIZE** and set **LINE DETAIL=ON**.

Blurred print

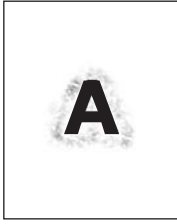

1. Make sure that the type and quality of the media that you are using meet HP specifications. (See [Media specifications on page 10.](#))
2. Make sure that the environmental specifications for the printer are being met. (See [Operating environment on page 9.](#))
3. Turn over the stack of media in the tray. Also, try rotating the stack 180°.
4. Do not use paper that already has been run through the printer.
5. Decrease the toner density. Open the Configure Device menu at the printer control panel. Open the Print Quality submenu and change the **TONER DENSITY** setting. (See the user guide.)
6. Open the Configure Device menu at the printer control panel. On the Print Quality submenu, open **OPTIMIZE** and set **HIGH TRANSFER=ON**. (See the user guide.)

Random image repetition

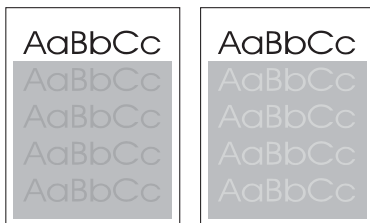

If an image that appears at the top of the page (in solid black) repeats farther down the page (in a gray field), the toner might not have been completely erased from the last job. (The repeated image might be lighter or darker than the field it appears in.)

- Change the tone (darkness) of the field that the repeated image appears in.
- Change the order in which the images are printed. For example, have the lighter image at the top of the page, and the darker image farther down the page.
- From the software application, rotate the whole page 180° to print the lighter image first.
- If the defect occurs later in a print job, turn the printer off for 10 minutes, and then turn the printer on to restart the print job.

Troubleshooting common Windows problems

Troubleshooting common Macintosh problems

In addition to the problems that are listed in [Solving general printing problems on page 165](#), this section lists problems that can occur when using Mac OS 9.x, or Mac OS X.



NOTE Setup for USB and IP printing is performed through the **Desktop Printer Utility**. The printer will *not* appear in the Chooser.

Table 7-9 Problems with Mac OS 9.x

Table 7-10 Problems with Mac OS X

Troubleshooting common PostScript problems

The following situations are specific to the PostScript (PS) language and might occur when several printer languages are being used. Check the control-panel display for messages that might help resolve problems.



NOTE To receive a printed or screen message when PS errors occur, open the **Print Options** dialog box and click the selection next to the PS Errors section that you want.

General problems

Specific errors

Printer component locations

Diagrams are provided below detailing the locations of various printer components.

Main assemblies

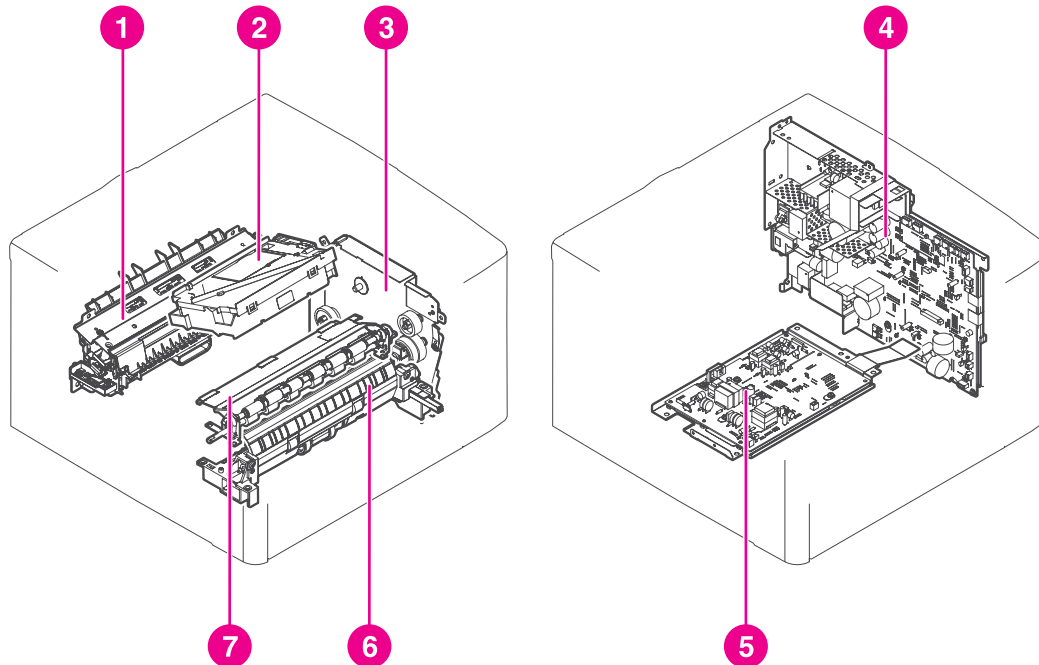

Figure 7-6 Main assemblies, HP LaserJet 2400 series

1	Fuser
2	Laser/scanner assembly
3	Drive assembly
4	Engine controller assembly
5	High-voltage power supply circuit assembly
6	Pick-up assembly
7	Registration assembly

Main parts

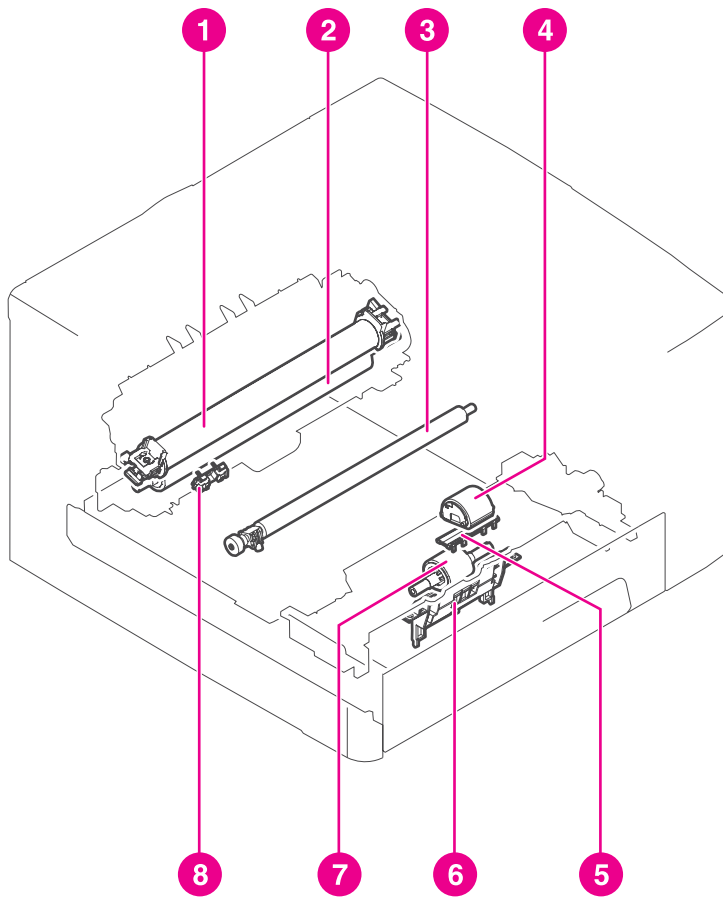

Figure 7-7 Main parts, HP LaserJet 2400 series

1	Fixing film
2	Pressure roller
3	Transfer charging roller
4	Tray 1 pick-up roller
5	Tray 1 separation pad
6	Tray 2 pick-up roller
7	Tray 2 Memory tag contact
8	Memory tag contact

Sensors and switches

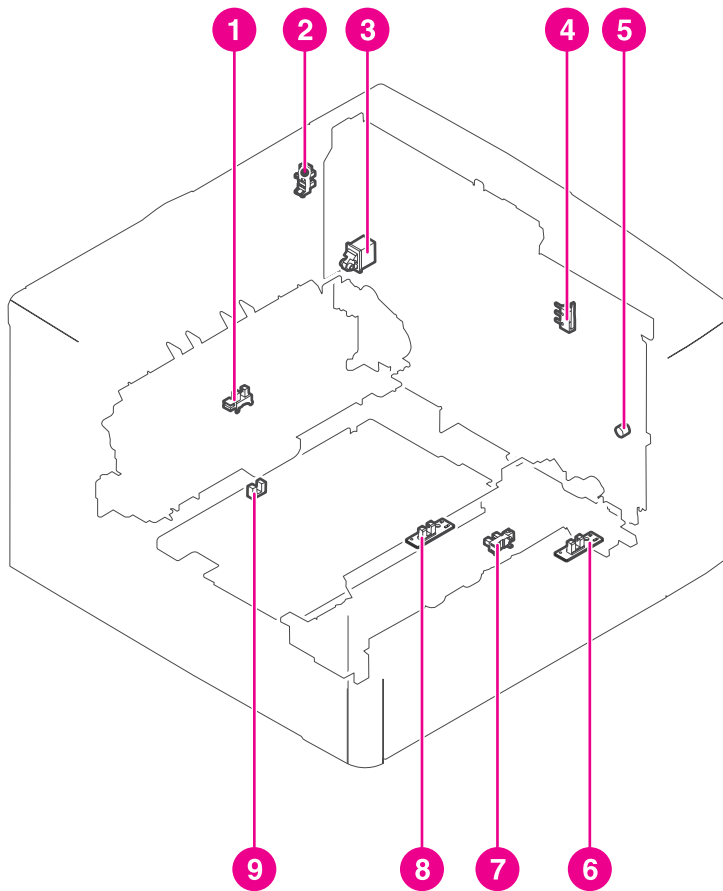

Figure 7-8 Sensors and switches, HP LaserJet 2400 series

1	Delivery sensor
2	Face-up cover sensor
3	Power switch
4	Door switch
5	Test print switch
6	Tray 1 paper detection sensor
7	Tray 2 Top of page sensor
8	Top of page sensor
9	Duplex sensor

Motors, fans, and solenoids

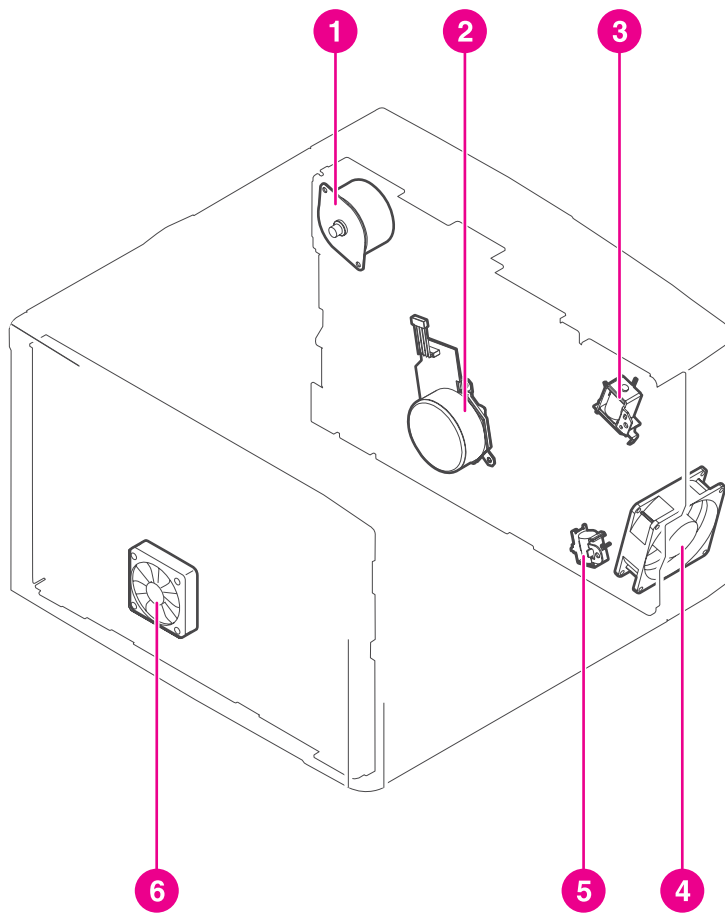

Figure 7-9 Motors, fans, and solenoids, HP LaserJet 2400 series

1	Fuser motor
2	Main motor
3	Tray 1 pickup solenoid
4	Main fan
5	Tray 2 pickup solenoid
6	Sub fan

PCAs

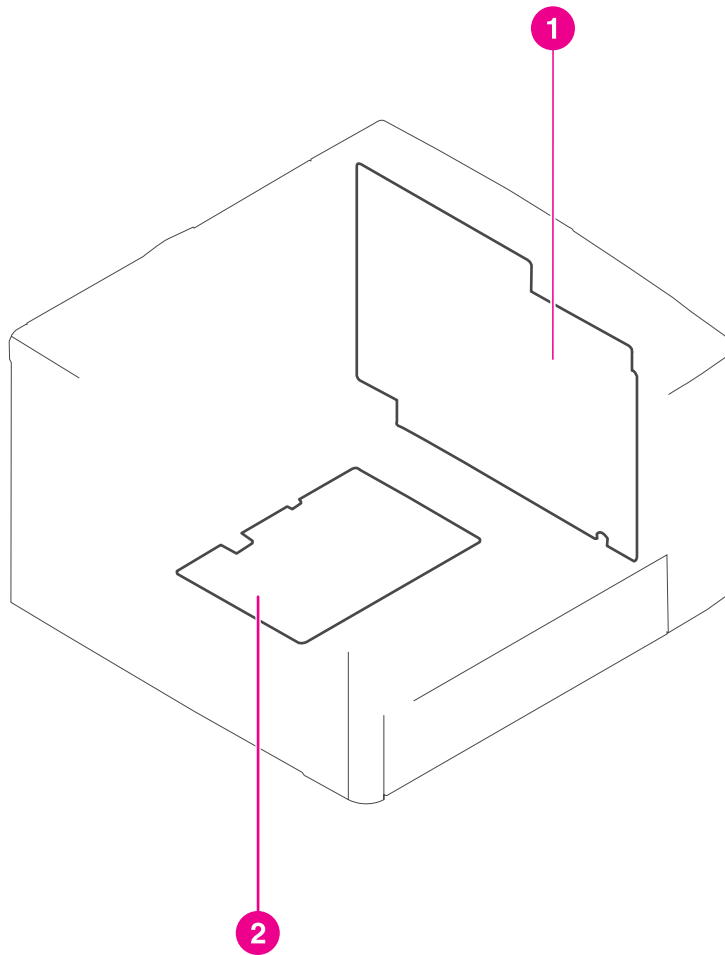

Figure 7-10 PCAs, HP LaserJet 2400 series

- | | |
|---|-------------------------------|
| 1 | Engine controller PCB |
| 2 | High-voltage power supply PCB |

500-Sheet paper feeder

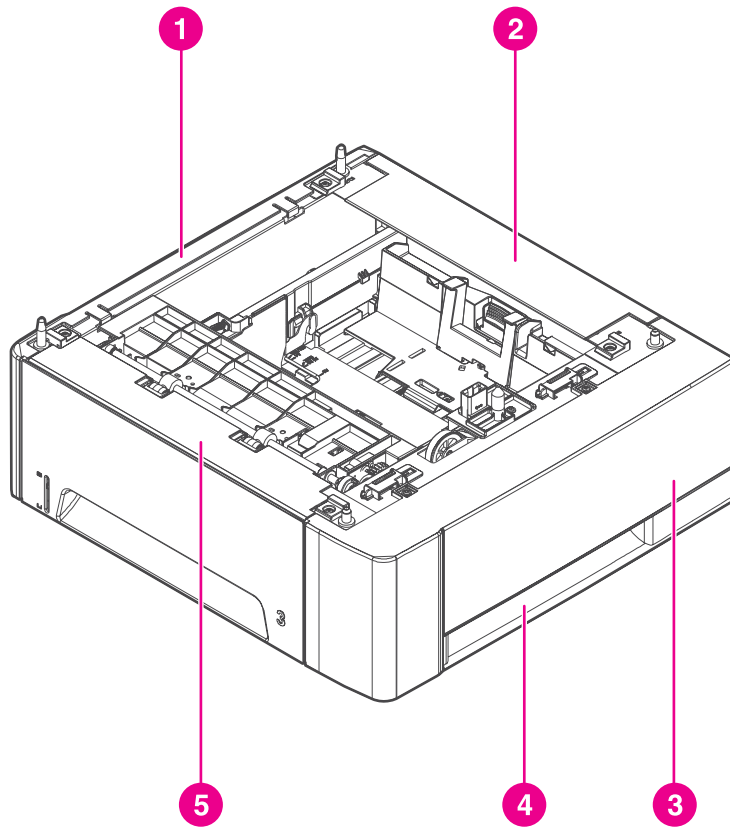

Figure 7-11 500-Sheet paper feeder, HP LaserJet 2400 series

1	Left cover
2	Rear cover
3	Upper right cover
4	Lower right cover
5	Front cover

Wiring diagrams

The following figures show HP LaserJet 2400 Series printer wiring and circuitry layout.

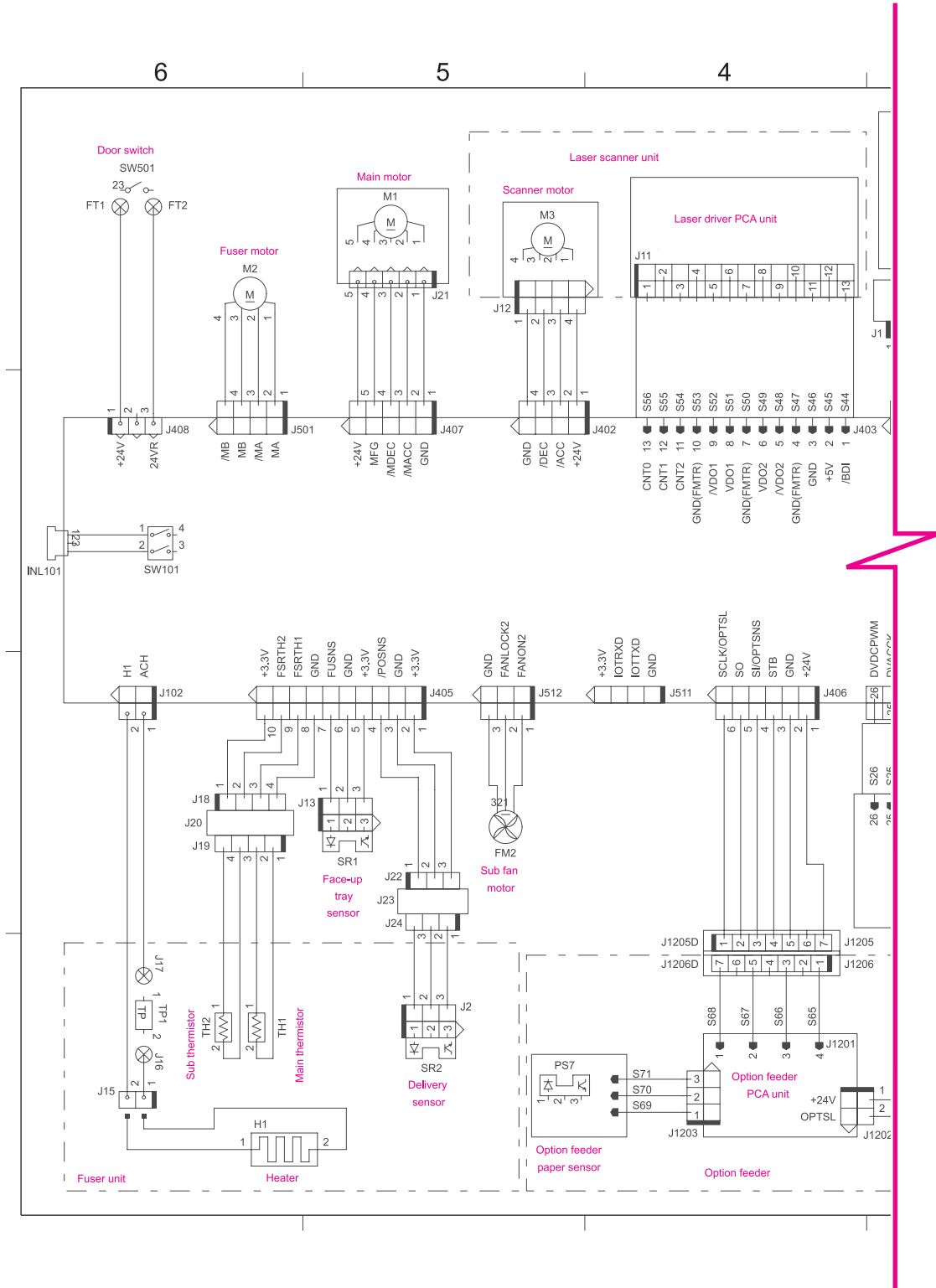

Figure 7-12 Circuit diagram (1 of 2)

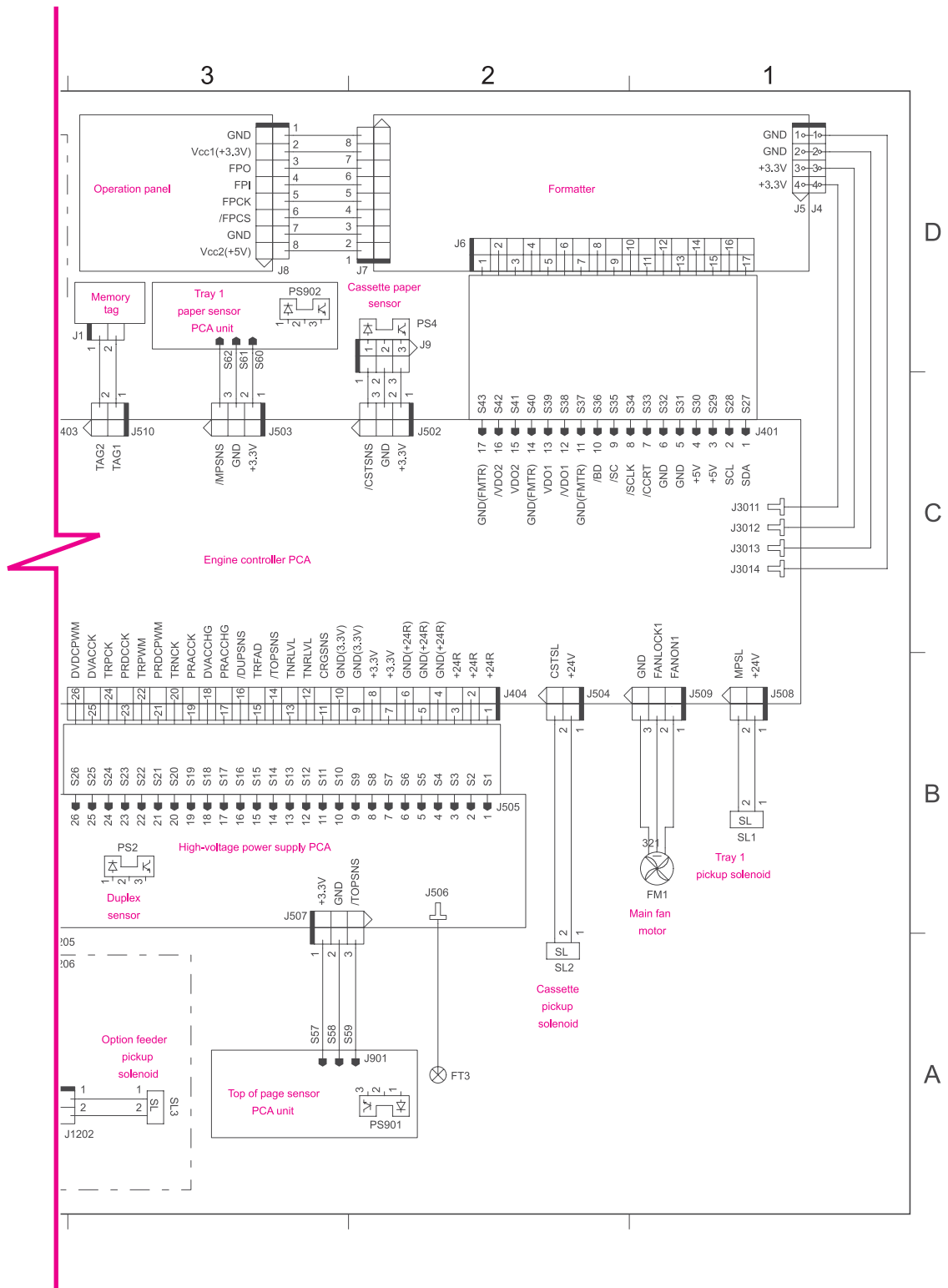

Figure 7-13 Circuit diagram (2 of 2)

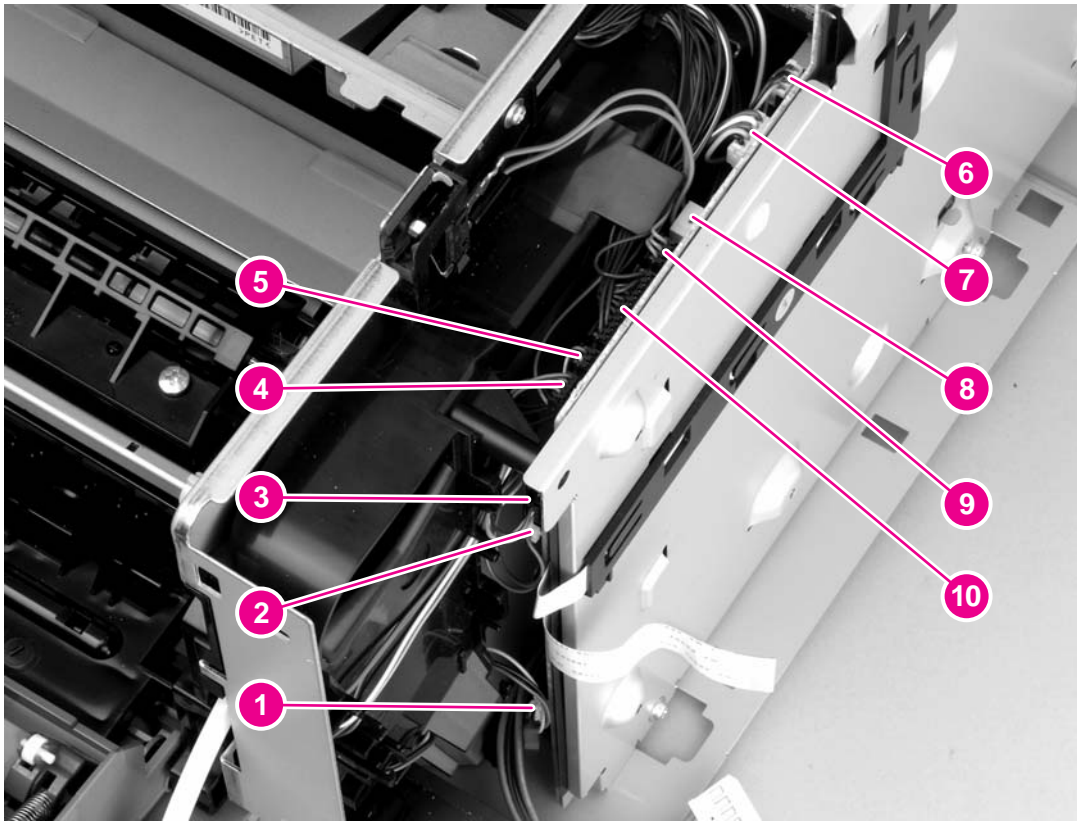

Figure 7-14 ECU wiring

1	FM1, main fan motor (J509)
2	Tray 1 pickup solenoid (J508)
3	Tray 1 sensor (J503)
4	Laser/scanner motor (J402)
5	Memory tag reader (J510)
6	Fuser motor (J501)
7	Main motor (J407)
8	Door switch (J408)
9	FM2, sub fan motor (J512)
10	Thermistors, rear-output-bin sensor, delivery sensor (J405)

General timing diagrams

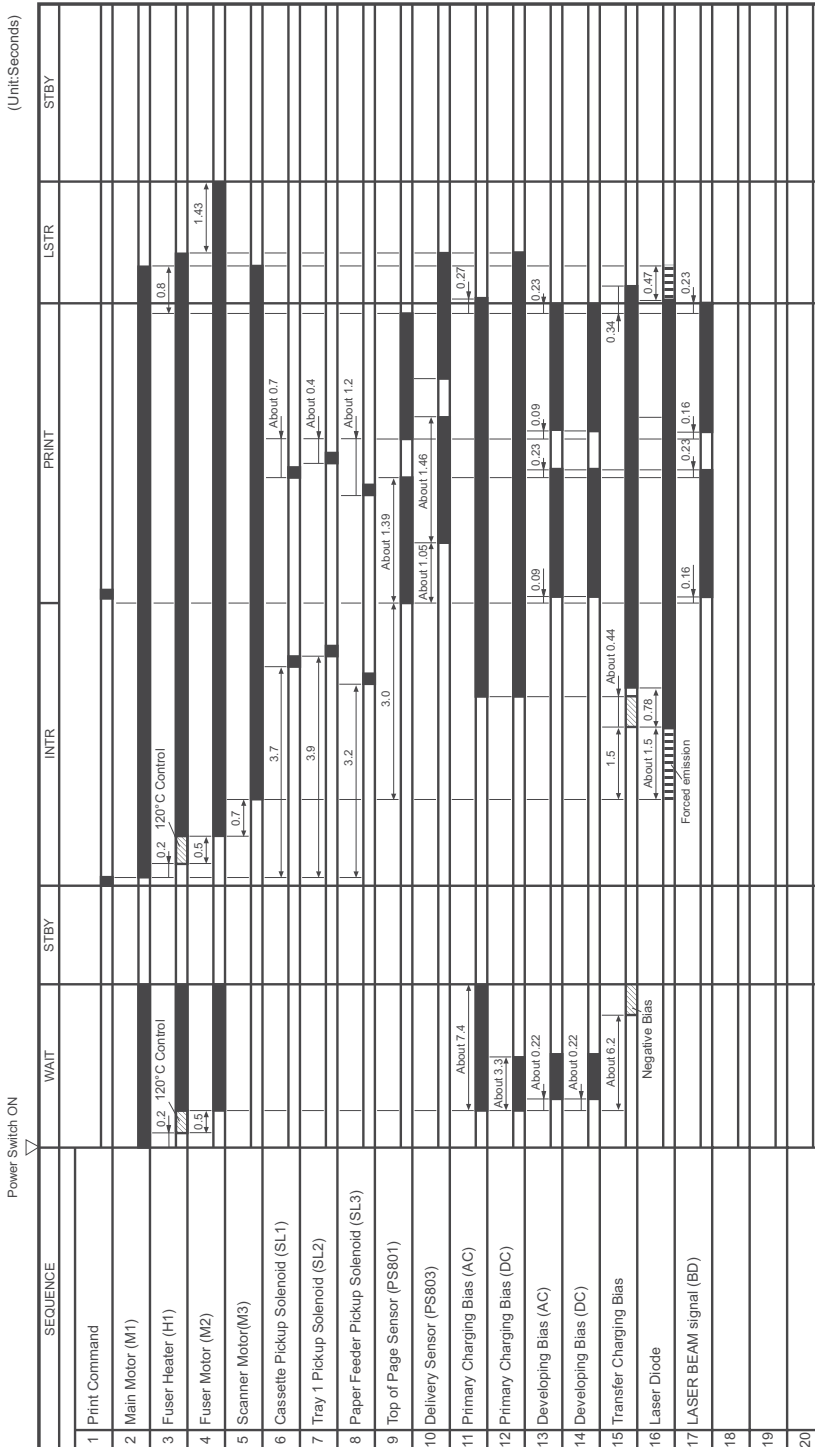

Figure 7-15 Timing diagram, HP LaserJet 2400 series

8 Parts and diagrams

Chapter contents

- [Ordering parts and supplies](#)
- [Accessories](#)
- [Covers](#)
- [Internal components](#)
- [Tray 2 pickup assembly](#)
- [Alphabetical parts list](#)
- [Numerical parts list](#)

Ordering parts and supplies

Parts

Order replacement parts from the following Web sites:

h30074.www3.hp.com/csn-aux/srvcdlvry/epdo/default/ePDOLogin.asp (technicians)

h20141.www2.hp.com/hpparts (customers)

Related documentation and software

Order documentation and software from the companies listed in the following table; some documentation and software is available at the following Web sites.

Table 8-1 Technical support Web sites

HP Customer Care Online	www.hp.com/support
Software drivers, support documentation, and answers to frequently asked questions	
HP Technical Training	education.itrc.hp.com/TrainerII/en-US/index.jsp
(North America)	
Classes and schedules	

Supplies

Printer supplies are listed in this chapter. Consumables are available directly from HP at the following numbers.

- US: 800-538-8787
- Canada: 800-387-3154 (in Toronto: 416-671-8383)
- United Kingdom: 0734-441212
- Germany: 0130-3322

Contact your local HP Parts Coordinator for other local phone numbers.

Accessories

The following accessories and supplies are available for the HP LaserJet 2400 series.

Accessories and supplies

Product name	Description	Product number	Part number
Paper-handling accessories			
Optional 500-sheet tray and feeder unit	Optional tray to increase paper capacity. Holds Letter, A4, Legal, A5, B5 (JIS), Executive, and 8.5 x 13 inch paper sizes.	Q5963A	Q5963-67901
	 NOTE This tray is included with the HP LaserJet 2430t, 2430tn, and 2430dtn models.		
Trays (Cassette only)			
Tray 2	250-sheet cassette	N/A	RM1-1486-000CN
Tray 3	500-sheet cassette	N/A	RM1-1553-000CN
Dust Cover on Tray 2			
Tray 2 Dust Cover	Legal dust cover	N/A	RC1-4158-000CN
Print cartridges			
HP LaserJet print cartridge	6,000-page cartridge	Q6511A	Q6511-67901
HP LaserJet print cartridge	12,000-page cartridge	Q6511X	Q6511-67902
Memory			
32 MB, 100-pin DDR memory DIMM	Boosts the ability of the printer to handle large or complex print jobs.	Q3982A	Q3982-67951
48 MB, 100-pin DDR memory DIMM	Boosts the ability of the printer to handle large or complex print jobs.	Q6007A	Q6007-67951
64 MB, 100-pin DDR memory DIMM	Boosts the ability of the printer to handle large or complex print jobs.	Q2625A	Q2625-67951
128 MB, 100-pin DDR memory DIMM	Boosts the ability of the printer to handle large or complex print jobs.	Q2626A	Q2626-67951
256 MB, 100-pin DDR memory DIMM	Boosts the ability of the printer to handle large or complex print jobs.	Q2627A	Q2627-67951
Compact Flash Fonts			
Hebrew Compact Flash	Compact Flash for Traditional Hebrew	Q5992A	Q5992-67902

Product name	Description	Product number	Part number
Cyrillic Compact Flash	Compact Flash for Traditional Cyrillic	Q5993A	Q5993-67902
Greek Compact Flash	Compact Flash for Traditional Greek	Q5994A	Q5994-67902
Arabaic Compact Flash	Compact Flash for Traditional Arabic	Q5995A	Q5995-67902
Control Panel Overlays			
EN Control Panel Label	Control Panel Overlay - English	N/A	Q5956-00001
AR Control Panel Label	Control Panel Overlay - Arabic	N/A	Q5956-00002
CS Control Panel Label	Control Panel Overlay - Czech	N/A	Q5956-00003
DA Control Panel Label	Control Panel Overlay - Danish	N/A	Q5956-00004
NL Control Panel Label	Control Panel Overlay - Dutch	N/A	Q5956-00005
FI Control Panel Label	Control Panel Overlay - Finnish	N/A	Q5956-00006
FR Control Panel Label	Control Panel Overlay - French	N/A	Q5956-00007
DE Control Panel Label	Control Panel Overlay - German	N/A	Q5956-00008
EL Control Panel Label	Control Panel Overlay - Greek	N/A	Q5956-00009
HE Control Panel Label	Control Panel Overlay - Hebrew	N/A	Q5956-00010
HU Control Panel Label	Control Panel Overlay - Hungarian	N/A	Q5956-00011
IT Control Panel Label	Control Panel Overlay - Italian	N/A	Q5956-00012
KO Control Panel Label	Control Panel Overlay - Korean	N/A	Q5956-00013
NO Control Panel Label	Control Panel Overlay - Norwegian	N/A	Q5956-00014
PL Control Panel Label	Control Panel Overlay - Polish	N/A	Q5956-00015
PT Control Panel Label	Control Panel Overlay - Portuguese	N/A	Q5956-00016
RU Control Panel Label	Control Panel Overlay - Russian	N/A	Q5956-00017
ZHCN Control Panel Label	Control Panel Overlay - Simplified Chinese	N/A	Q5956-00018
ES Control Panel Label	Control Panel Overlay - Spanish	N/A	Q5956-00019

Product name	Description	Product number	Part number
SV Control Panel Label	Control Panel Overlay - Swedish	N/A	Q5956-00020
ZHTW Control Panel Label	Control Panel Overlay - Traditional Chinese	N/A	Q5956-00021
TH Control Panel Label	Control Panel Overlay - Thai	N/A	Q5956-00022
TR Control Panel Label	Control Panel Overlay - Turkish	N/A	Q5956-00023
Cables and interfaces			
Enhanced I/O (EIO) cards. HP Jetdirect print server multiprotocol EIO network cards.	HP Jetdirect 620n Fast Ethernet (10/100Base-TX) print server	J7934A	J7934A
Enhanced I/O (EIO) cards. HP Jetdirect print server multiprotocol EIO network cards.	HP Jetdirect 680n 802.11b wireless internal print server	J6058A	J6058A
Enhanced I/O (EIO) cards. HP Jetdirect print server multiprotocol EIO network cards.	HP Jetdirect Connectivity card for USB, serial, and LocalTalk connections	J4135A	J4135A
Parallel cable	2-meter IEEE 1284-B cable	C2950A	C2950A
Parallel cable	3-meter IEEE 1284-B cable	C2951A	C2951A
USB cable	2-meter A to B cable	C6518A	C6518A

Covers

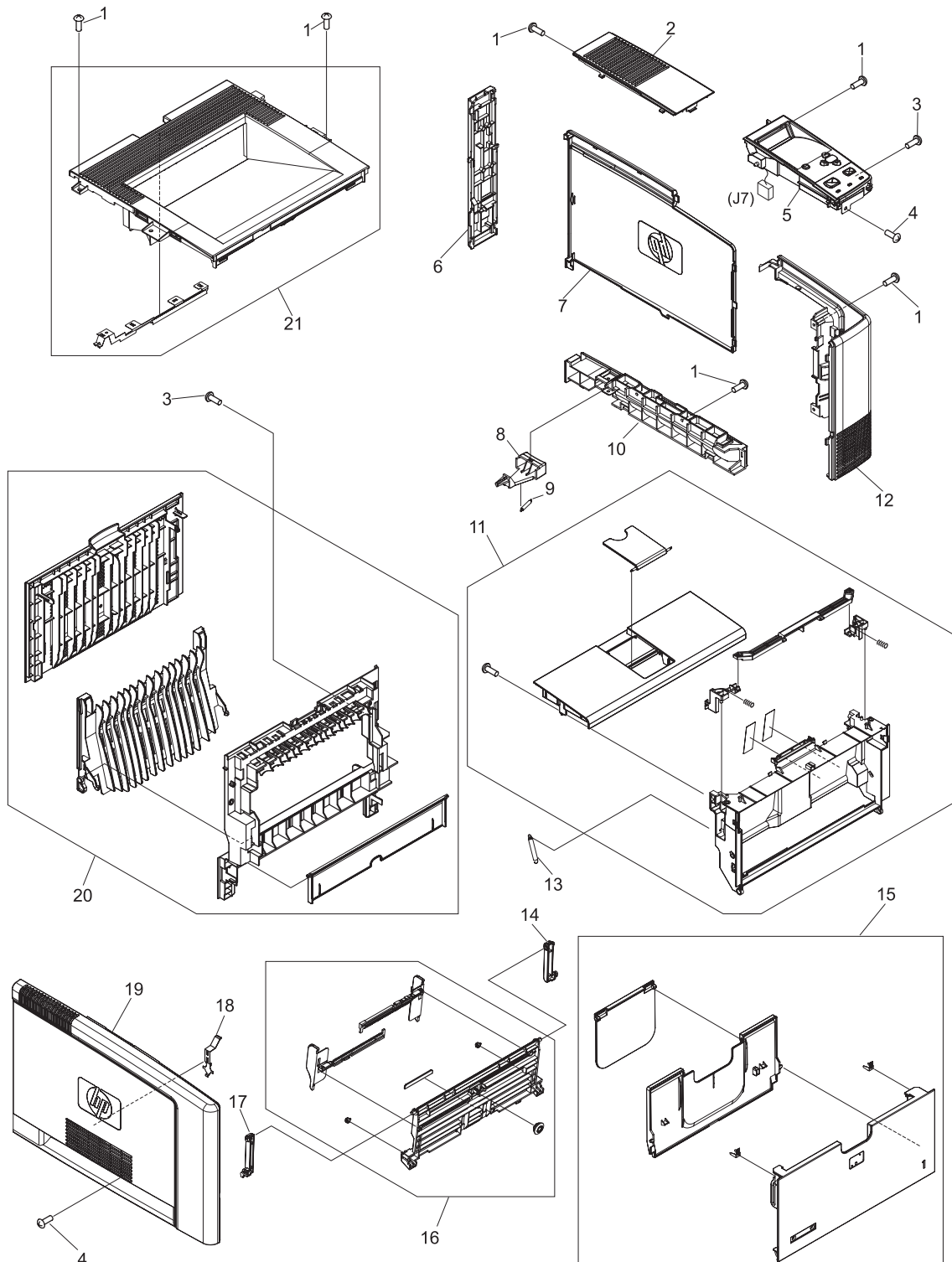

Figure 8-1 Covers

Table 8-2 Covers

Ref	Description	Part number	Qty
1	Screw, tapping, M3x6	XA9-1503-000CN	10
2	Cover, right upper	RC1-4159-000CN	1
3	Screw, tapping, truss head, M4x10	XB4-7401-005CN	3
4	Screw, S, M3x8	XA9-1500-000CN	3
5	Control panel	RM1-1519-000CN	1
6	Cover, right rear	RC1-4156-000CN	1
7	Cover, DIMM	RC1-4150-000CN	1
8	Power switch	RC1-4173-000CN	1
9	Spring, tension	RU5-2406-000CN	1
10	Cover, right lower	RC1-4157-000CN	1
11	Cartridge door assembly	RM1-1503-000CN	1
12	Cover, right front	RC1-4151-000CN	1
13	Spring, tension	RU5-2388-000CN	2
14	Hinge, right	RC1-4058-000CN	1
15	Tray 1 cover assembly	RM1-1523-000CN	1
16	Multi-purpose tray assembly	RM1-1490-000CN	1
17	Hinge, left	RC1-4057-000CN	1
18	Plate	RC1-4135-000CN	1
19	Cover, left	RC1-4148-000CN	1
20	Rear cover assembly	RM1-1517-000CN	1
21	Top cover assembly	RM1-1514-000CN	1

Internal components

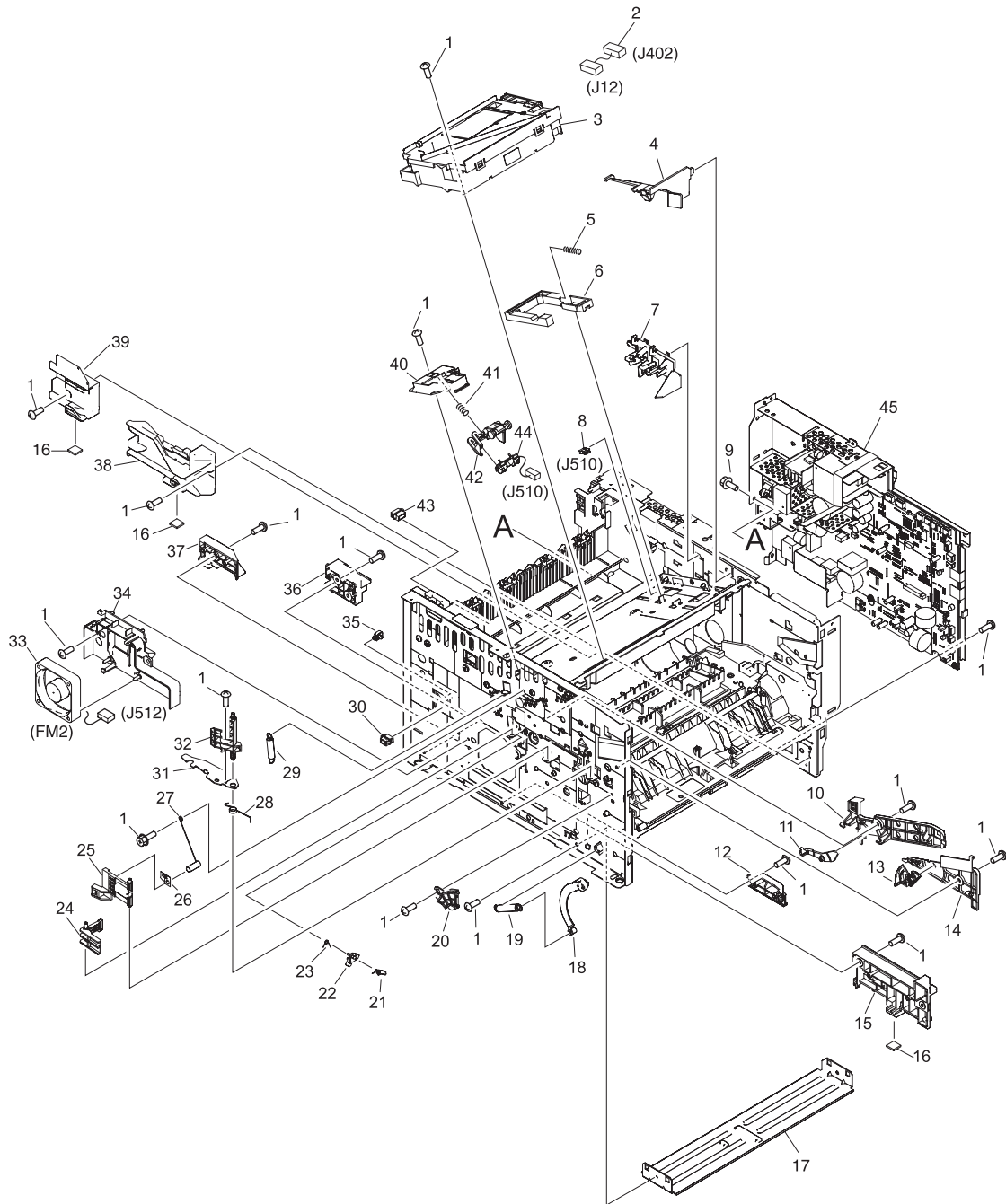

Figure 8-2 Internal components (1 of 4)

Table 8-3 Internal components (1 of 4)

Ref	Description	Part number	Qty
1	Screw, S, M3x8	XA9-1500-000CN	30
2	Cable assembly	RM1-1421-000CN	1
3	Laser/scanner assembly	RM1-1521-000CN	1
4	Duct, scanner	RC1-4128-000CN	1
5	Spring, compression	RU5-2404-000CN	1
6	Link, laser shutter	RC1-4125-000CN	1
7	Duct, cartridge	RC1-4129-000CN	1
8	Clip, cable	WT2-5812-000CN	1
9	Screw, w/washer, M3x6	XB2-7300-605CN	1
10	Guide, cartridge, left upper	RC1-4121-000CN	1
11	Lever, cartridge clamp	RC1-4123-000CN	1
12	Guide, cst., left middle	RC1-3949-000CN	1
13	Lever	RC1-4138-000CN	1
14	Guide, cartridge., left lower	RC1-4122-000CN	1
15	Guide, cst., left front	RC1-3948-000CN	1
16	Foot, rubber	RA0-1003-000CN	3
17	Base plate, front	RC1-3946-000CN	1
18	Arm, door	RC1-4055-000CN	1
19	Spring, tension	RU5-2407-000CN	1
20	Guide, door arm	RC1-4056-000CN	1
21	Spring, torsion	RC1-4059-000CN	1
22	Lever	RC1-4060-000CN	1
23	Spring, torsion	RC1-4061-000CN	1
24	Lever, grounding contact	RC1-4065-000CN	1
25	Lever, grounding contact	RC1-4066-000CN	1
26	Spring, leaf	RC1-4067-000CN	1
27	Spring, compression	RC1-4140-000CN	1
28	Spring, torsion	RU5-2410-000CN	1
29	Spring, tension	RU5-2403-000CN	1
30	Connector, snap tight, bk	VS1-7177-003CN	1
31	Plate, protective	RC1-4136-000CN	1
32	Cam, contact	RC1-4137-000CN	1
33	Fan, sub	RK2-0573-000CN	1
34	Holder, sub fan	RC1-4134-000CN	1

Ref	Description	Part number	Qty
35	Clip clamp, wire	WT2-5694-000CN	1
36	Holder	RC1-4009-000CN	1
37	Guide, cst., left rear	RC1-3950-000CN	1
38	Guide, cst., right front	RC1-3951-000CN	1
39	Guide, cst., right rear	RC1-3953-000CN	1
40	Stay, tag holder	RC1-4126-000CN	1
41	Spring, compression	RU5-2405-000CN	1
42	Holder, tag	RC1-4127-000CN	1
43	Connector, snap tight, bk	VS1-7177-004CN	1
44	Cable, memory tag	RM1-1422-000CN	1
45	ECU, 110-127 V	RM1-1516-000CN	1
45	ECU, 220-240 V	RM1-1524-000CN	1
(not shown)	Formatter, network versions	Q3955-60003	1
(not shown)	Formatter, non-network versions	Q3953-60001	1

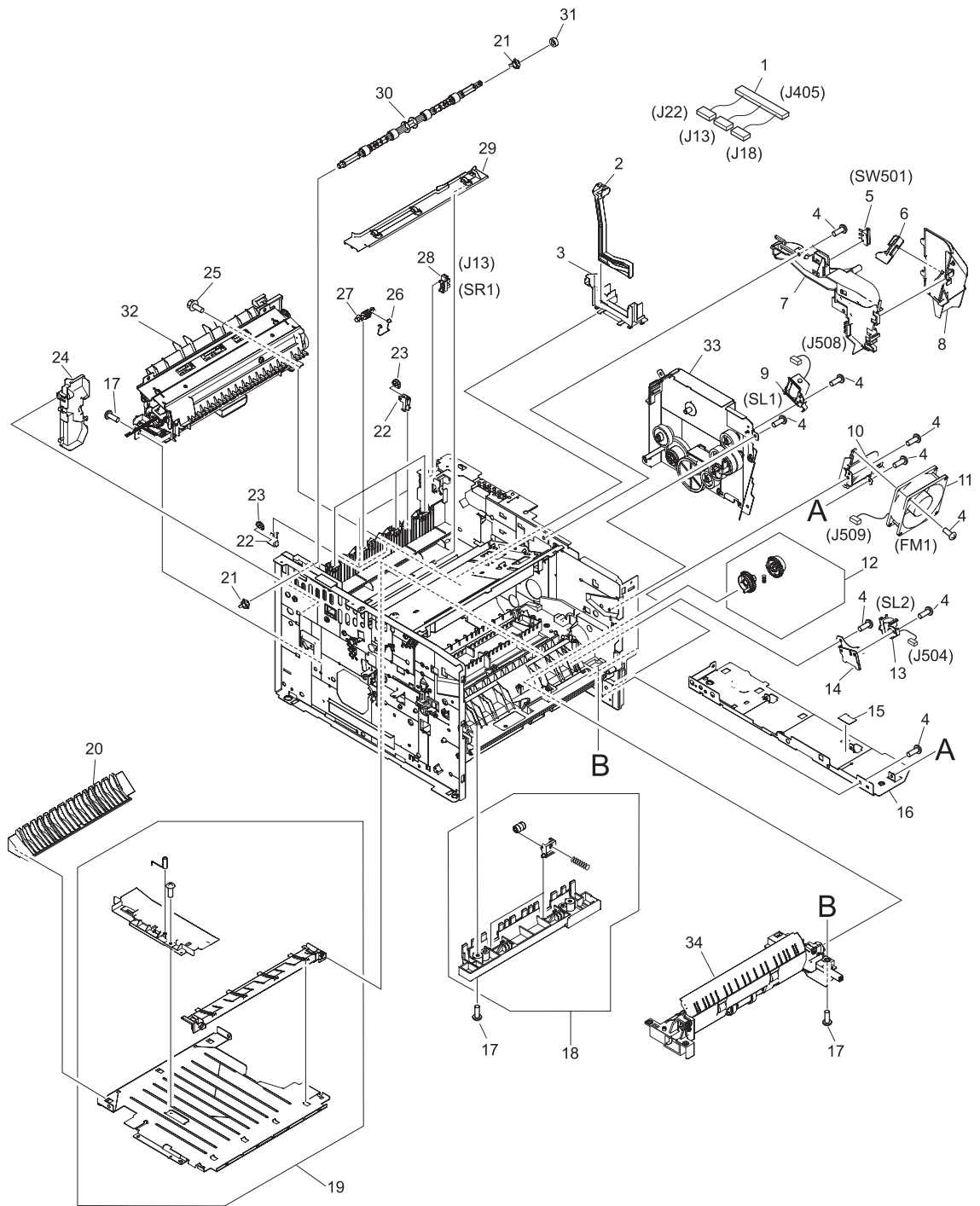

Figure 8-3 Internal components (2 of 4)

Table 8-4 Internal components (2 of 4)

Ref	Description	Part number	Qty
1	Cable assembly	RM1-1425-000CN	1
2	Link, switch	RC1-4170-000CN	1
3	Holder, switch link	RC1-4169-000CN	1
4	Screw, RS, M3x8	XA9-1500-000CN	15
5	Microswitch	RK2-0534-000CN	1
6	Lever, test switch	RC1-4132-000CN	1
7	Duct, arm	RC1-4130-000CN	1
8	Duct, cooling	RC1-4131-000CN	1
9	Solenoid, multi-purpose	RK2-0526-000CN	1
10	Holder, main fan	RC1-4133-000CN	1
11	Fan	RK2-0571-000CN	1
12	Pick-up roller gear assembly	RM1-1482-000CN	1
13	Solenoid, cassette	RK2-0528-000CN	1
14	Stay, solenoid	RC1-3955-000CN	1
15	Sheet	RC1-4179-000CN	1
16	Base plate, right	RC1-4113-000CN	1
17	Screw,tapping,truss head,m4x10	XB4-7401-005CN	9
18	Roller stay assembly	RM1-1485-000CN	1
19	Feed guide assembly, lower	RM1-1507-000CN	1
20	Guide, duplex inlet	RC1-4096-000CN	1
21	Bushing	RC1-3665-000CN	2
22	Holder, roller	RC1-3998-000CN	4
23	Roller, delivery	RC1-3996-000CN	4
24	Cover, inner, rear	RC1-4000-000CN	1
25	Screw, w/washer, M3x6	XB2-7300-605CN	1
26	Spring, torsion	RC1-3995-000CN	4
27	Roller, face-down	RC1-3994-000CN	4
28	Ic, photo interrupter	WG8-5624-000CN	1
29	Guide, cable	RC1-4006-000CN	1
30	Roller, face-down	RL1-0580-000CN	1
31	Gear, 15t	RU5-0375-000CN	1
32	Fuser, 110-127 V	RM1-1491-000CN	1
32	Fuser, 220-240 V	RM1-1531-000CN	1

Ref	Description	Part number	Qty
33	Gear assembly	RM1-1512-000CN	1
34	Tray 2 pickup assembly	RM1-1481-000CN	1

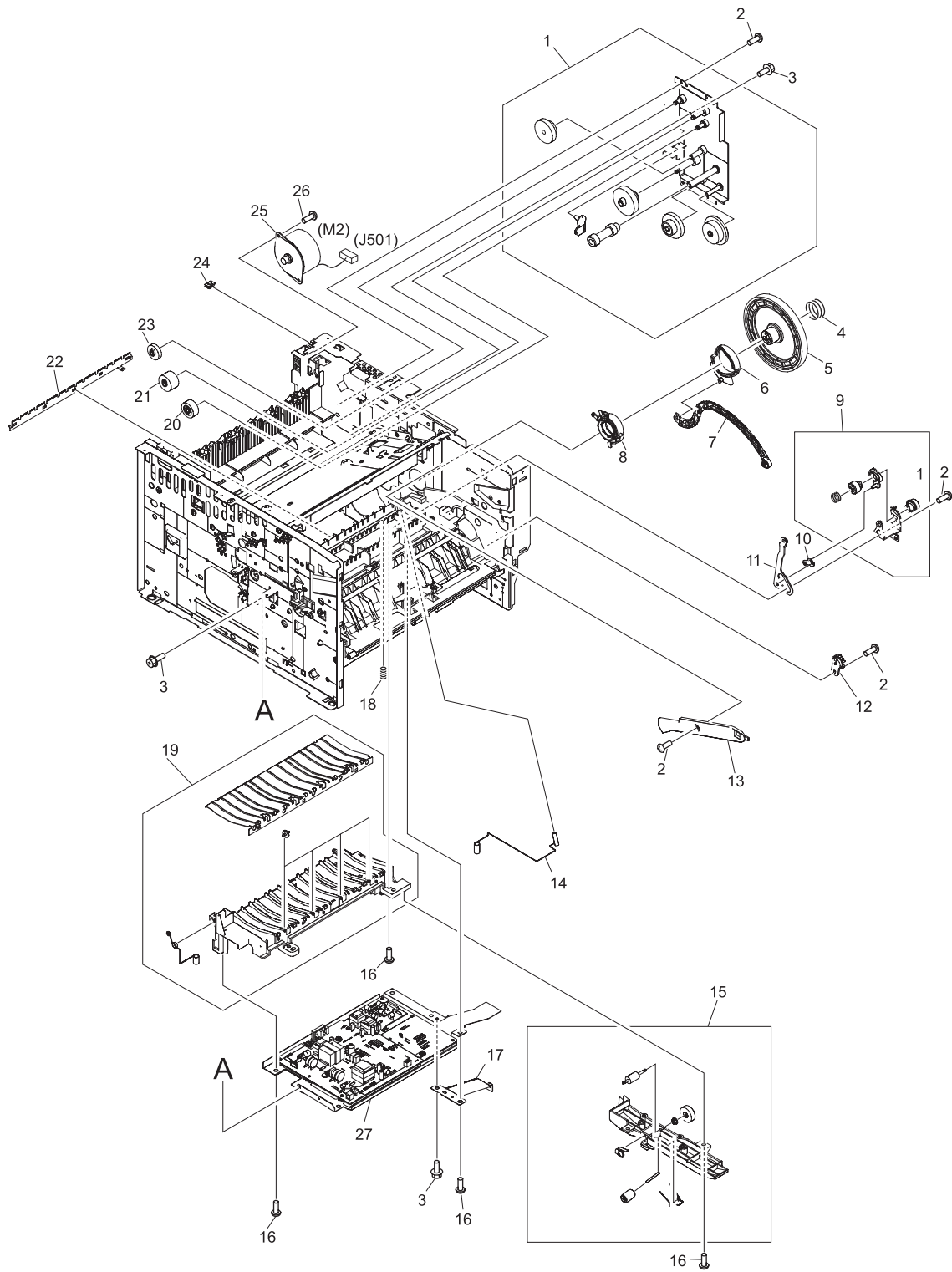

Figure 8-4 Internal components (3 of 4)

Table 8-5 Internal components (3 of 4)

Ref	Description	Part number	Qty
1	Fixing drive side plate assembly	RM1-1500-000CN	1
2	Screw, S, M3x8	XA9-1500-000CN	7
3	Screw, w/washer, M3x6	XB2-7300-605CN	5
4	Spring, compression	RU5-2401-000CN	1
5	Gear, 201t	RU5-0389-000CN	1
6	Cam	RC1-4114-000CN	1
7	Lever, coupling	RC1-4115-000CN	1
8	Bushing, inner	RC1-4105-000CN	1
9	Drive release assembly	RM1-1522-000CN	1
10	Link, drive release	RC1-4117-000CN	1
11	Lever, drive release	RC1-4116-000CN	1
12	Gear, 17t	RA0-1172-000CN	1
13	Guide, cartridge, right upper	RC1-4106-000CN	1
14	Spring, compression	RC1-4185-000CN	1
15	Position guide assembly	RM1-1506-000CN	1
16	Screw, tapping, truss head, M4x10	XB4-7401-005CN	8
17	Plate, grounding	RC1-4085-000CN	1
18	Spring, compression	RU5-2408-000CN	1
19	Feed guide assembly	RM1-1504-000CN	1
20	Gear, 20t	RU5-0378-000CN	1
21	Gear, 28t	RU5-0377-000CN	1
22	Eliminator, static charge	RC1-4025-000CN	1
23	Gear, 19t	RU5-0379-000CN	1
24	Clip, cord	WT2-5056-000CN	1
25	Motor, stepping	RK2-0523-000CN	1
26	Screw, tapping, M3x6	XA9-1503-000CN	1
27	Power supply	RM1-1505-000CN	1

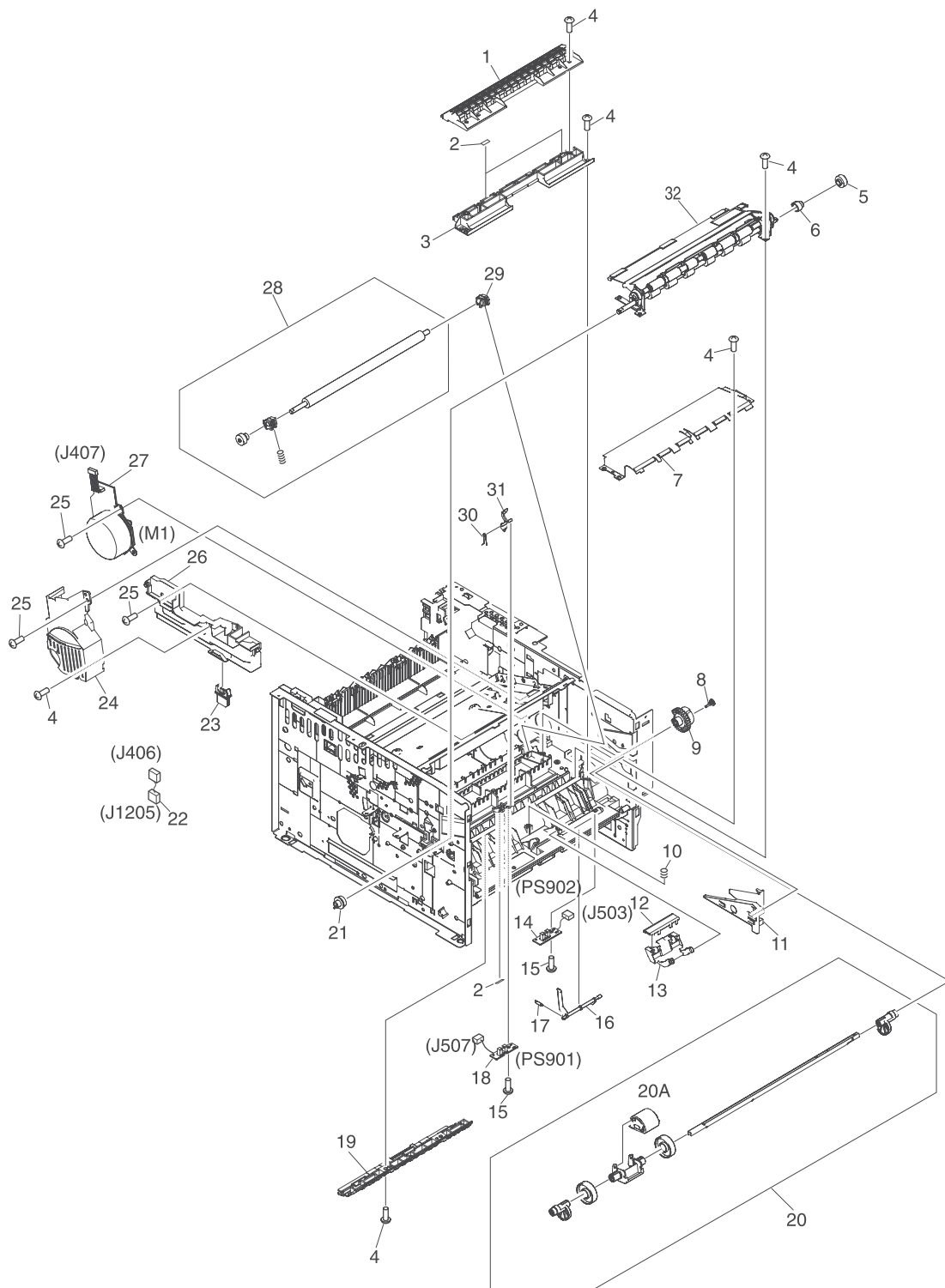

Figure 8-5 Internal components (4 of 4)

Table 8-6 Internal components (4 of 4)

Ref	Description	Part number	Qty
1	Cover, registration	RC1-3936-000CN	1
2	Sheet, static charge	RC1-4070-000CN	1
3	Guide, feed	RC1-3935-000CN	1
4	Screw, tapping, truss head, M4x10	XB4-7401-005CN	13
5	Gear, 14t	RU5-0409-000CN	1
6	Stopper, gear	RC1-4189-000CN	1
7	Plate, transfer, lower	RL1-0581-000CN	1
8	Cap, continuity	RA0-1068-000CN	1
9	Gear, 30t	RU5-0366-000CN	1
10	Spring, compression	RU5-2385-000CN	1
11	Guide, cartridge, right lower	RC1-4107-000CN	1
12	Pad, separation	RC1-0939-000CN	1
13	Arm, pad	RC1-3937-000CN	1
14	Sensor pcb assembly	RM1-1435-000CN	1
15	Screw, p, M3x8	XB4-5300-805CN	2
16	Lever, sensor	RC1-3939-000CN	1
17	Spring, torsion	RU5-2386-000CN	1
18	Registration sensor pcb assembly	RM1-1416-000CN	1
19	Guide	RC1-4083-000CN	1
20	Tray 1 pick-up shaft assembly	RM1-1484-000CN	1
20A	Roller, tray 1 pick-up	RL1-0568-000CN	1
21	Gear, 12t	RU5-0400-000CN	1
22	Cable assembly	RM1-1426-000CN	1
23	Connector, drawer	VS1-7257-007CN	1
24	Cover, main motor	RC1-4108-000CN	1
25	Screw, RS, M3x8	XA9-1500-000CN	7
26	Cover, gear	RC1-3954-000CN	1
27	Motor, dc, 26.2 W	RL1-0587-000CN	1
28	Transfer roller assembly	RM1-1508-000CN	1
29	Bushing, transfer, right	RC1-0922-000CN	1
30	Spring, torsion	RC1-4028-000CN	1
31	Lever, sensor	RC1-4027-000CN	1
32	Registration assembly	RM1-1502-000CN	1

Tray 2 pickup assembly

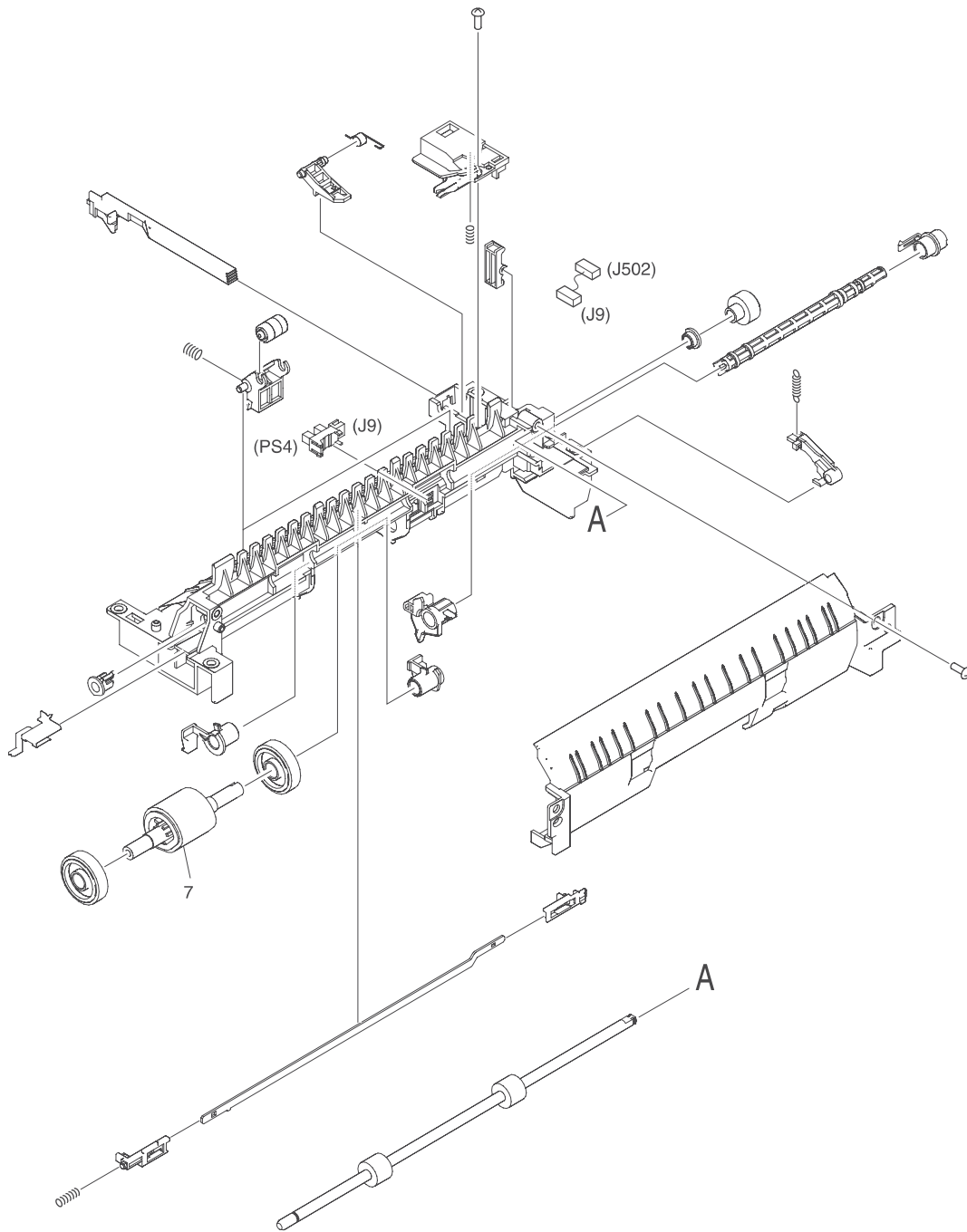

Figure 8-6 Tray 2 pickup assembly

Table 8-7 Tray 2 pickup assembly

Ref	Description	Part number	Qty
	Tray 2 pickup assembly	RM1-1481-000CN	1
7	Tray 2 pickup roller	RL1-0542-000CN	1

Alphabetical parts list

Table 8-8 Alphabetical parts list

Description	Part number	Table and page
Arm, door	RC1-4055-000CN	Internal components (1 of 4) on page 225
Arm, pad	RC1-3937-000CN	Internal components (4 of 4) on page 235
Base plate, front	RC1-3946-000CN	Internal components (1 of 4) on page 225
Base plate, right	RC1-4113-000CN	Internal components (2 of 4) on page 229
Bushing	RC1-3665-000CN	Internal components (2 of 4) on page 229
Bushing, inner	RC1-4105-000CN	Internal components (3 of 4) on page 233
Bushing, transfer, right	RC1-0922-000CN	Internal components (4 of 4) on page 235
Cable assembly	RM1-1421-000CN	Internal components (1 of 4) on page 225
Cable assembly	RM1-1425-000CN	Internal components (2 of 4) on page 229
Cable assembly	RM1-1426-000CN	Internal components (4 of 4) on page 235
Cable, memory tag	RM1-1422-000CN	Internal components (1 of 4) on page 225
Cam	RC1-4114-000CN	Internal components (3 of 4) on page 233
Cam, contact	RC1-4137-000CN	Internal components (1 of 4) on page 225
Cap, continuity	RA0-1068-000CN	Internal components (4 of 4) on page 235
Cartridge door assembly	RM1-1503-000CN	Covers on page 223
Clip clamp, wire	WT2-5694-000CN	Internal components (1 of 4) on page 225
Clip, cable	WT2-5812-000CN	Internal components (1 of 4) on page 225
Clip, cord	WT2-5056-000CN	Internal components (3 of 4) on page 233
Connector, drawer	VS1-7257-007CN	Internal components (4 of 4) on page 235
Connector, snap tight, bk	VS1-7177-003CN	Internal components (1 of 4) on page 225
Connector, snap tight, bk	VS1-7177-004CN	Internal components (1 of 4) on page 225

Table 8-8 Alphabetical parts list (continued)

Description	Part number	Table and page
Control panel	RM1-1519-000CN	Covers on page 223
Cover, DIMM	RC1-4150-000CN	Covers on page 223
Cover, gear	RC1-3954-000CN	Internal components (4 of 4) on page 235
Cover, inner, rear	RC1-4000-000CN	Internal components (2 of 4) on page 229
Cover, left	RC1-4148-000CN	Covers on page 223
Cover, main motor	RC1-4108-000CN	Internal components (4 of 4) on page 235
Cover, registration	RC1-3936-000CN	Internal components (4 of 4) on page 235
Cover, right front	RC1-4151-000CN	Covers on page 223
Cover, right lower	RC1-4157-000CN	Covers on page 223
Cover, right rear	RC1-4156-000CN	Covers on page 223
Cover, right upper	RC1-4159-000CN	Covers on page 223
Drive release assembly	RM1-1522-000CN	Internal components (3 of 4) on page 233
Duct, arm	RC1-4130-000CN	Internal components (2 of 4) on page 229
Duct, cartridge	RC1-4129-000CN	Internal components (1 of 4) on page 225
Duct, cooling	RC1-4131-000CN	Internal components (2 of 4) on page 229
Duct, scanner	RC1-4128-000CN	Internal components (1 of 4) on page 225
ECU, 110-127 V	RM1-1516-000CN	Internal components (1 of 4) on page 225
ECU, 220-240 V	RM1-1524-000CN	Internal components (1 of 4) on page 225
Eliminator, static charge	RC1-4025-000CN	Internal components (3 of 4) on page 233
Fan	RK2-0571-000CN	Internal components (2 of 4) on page 229
Fan, sub	RK2-0573-000CN	Internal components (1 of 4) on page 225
Feed guide assembly	RM1-1504-000CN	Internal components (3 of 4) on page 233
Feed guide assembly, lower	RM1-1507-000CN	Internal components (2 of 4) on page 229
Fixing drive side plate assembly	RM1-1500-000CN	Internal components (3 of 4) on page 233

Table 8-8 Alphabetical parts list (continued)

Description	Part number	Table and page
Foot, rubber	RA0-1003-000CN	Internal components (1 of 4) on page 225
Formatter, network versions	Q3955-60003	Internal components (1 of 4) on page 225
Formatter, non-network versions	Q3953-60001	Internal components (1 of 4) on page 225
Fuser, 110-127 V	RM1-1491-000CN	Internal components (2 of 4) on page 229
Fuser, 220-240 V	RM1-1531-000CN	Internal components (2 of 4) on page 229
Gear assembly	RM1-1512-000CN	Internal components (2 of 4) on page 229
Gear, 12t	RU5-0400-000CN	Internal components (4 of 4) on page 235
Gear, 14t	RU5-0409-000CN	Internal components (4 of 4) on page 235
Gear, 15t	RU5-0375-000CN	Internal components (2 of 4) on page 229
Gear, 17t	RA0-1172-000CN	Internal components (3 of 4) on page 233
Gear, 19t	RU5-0379-000CN	Internal components (3 of 4) on page 233
Gear, 201t	RU5-0389-000CN	Internal components (3 of 4) on page 233
Gear, 20t	RU5-0378-000CN	Internal components (3 of 4) on page 233
Gear, 28t	RU5-0377-000CN	Internal components (3 of 4) on page 233
Gear, 30t	RU5-0366-000CN	Internal components (4 of 4) on page 235
Guide	RC1-4083-000CN	Internal components (4 of 4) on page 235
Guide, cable	RC1-4006-000CN	Internal components (2 of 4) on page 229
Guide, cartridge, left upper	RC1-4121-000CN	Internal components (1 of 4) on page 225
Guide, cartridge, right lower	RC1-4107-000CN	Internal components (4 of 4) on page 235
Guide, cartridge, right upper	RC1-4106-000CN	Internal components (3 of 4) on page 233
Guide, cartridge., left lower	RC1-4122-000CN	Internal components (1 of 4) on page 225
Guide, cst., left front	RC1-3948-000CN	Internal components (1 of 4) on page 225

Table 8-8 Alphabetical parts list (continued)

Description	Part number	Table and page
Guide, cst., left middle	RC1-3949-000CN	Internal components (1 of 4) on page 225
Guide, cst., left rear	RC1-3950-000CN	Internal components (1 of 4) on page 225
Guide, cst., right front	RC1-3951-000CN	Internal components (1 of 4) on page 225
Guide, cst., right rear	RC1-3953-000CN	Internal components (1 of 4) on page 225
Guide, door arm	RC1-4056-000CN	Internal components (1 of 4) on page 225
Guide, duplex inlet	RC1-4096-000CN	Internal components (2 of 4) on page 229
Guide, feed	RC1-3935-000CN	Internal components (4 of 4) on page 235
Hinge, left	RC1-4057-000CN	Covers on page 223
Hinge, right	RC1-4058-000CN	Covers on page 223
Holder	RC1-4009-000CN	Internal components (1 of 4) on page 225
Holder, main fan	RC1-4133-000CN	Internal components (2 of 4) on page 229
Holder, roller	RC1-3998-000CN	Internal components (2 of 4) on page 229
Holder, sub fan	RC1-4134-000CN	Internal components (1 of 4) on page 225
Holder, switch link	RC1-4169-000CN	Internal components (2 of 4) on page 229
Holder, tag	RC1-4127-000CN	Internal components (1 of 4) on page 225
Ic, photo interrupter	WG8-5624-000CN	Internal components (2 of 4) on page 229
Laser/scanner assembly	RM1-1521-000CN	Internal components (1 of 4) on page 225
Lever	RC1-4138-000CN	Internal components (1 of 4) on page 225
Lever	RC1-4060-000CN	Internal components (1 of 4) on page 225
Lever, cartridge clamp	RC1-4123-000CN	Internal components (1 of 4) on page 225
Lever, coupling	RC1-4115-000CN	Internal components (3 of 4) on page 233
Lever, drive release	RC1-4116-000CN	Internal components (3 of 4) on page 233
Lever, grounding contact	RC1-4065-000CN	Internal components (1 of 4) on page 225

Table 8-8 Alphabetical parts list (continued)

Description	Part number	Table and page
Lever, grounding contact	RC1-4066-000CN	Internal components (1 of 4) on page 225
Lever, sensor	RC1-3939-000CN	Internal components (4 of 4) on page 235
Lever, sensor	RC1-4027-000CN	Internal components (4 of 4) on page 235
Lever, test switch	RC1-4132-000CN	Internal components (2 of 4) on page 229
Link, drive release	RC1-4117-000CN	Internal components (3 of 4) on page 233
Link, laser shutter	RC1-4125-000CN	Internal components (1 of 4) on page 225
Link, switch	RC1-4170-000CN	Internal components (2 of 4) on page 229
Microswitch	RK2-0534-000CN	Internal components (2 of 4) on page 229
Motor, dc, 26.2 W	RL1-0587-000CN	Internal components (4 of 4) on page 235
Motor, stepping	RK2-0523-000CN	Internal components (3 of 4) on page 233
Multi-purpose tray assembly	RM1-1490-000CN	Covers on page 223
Pad, separation	RC1-0939-000CN	Internal components (4 of 4) on page 235
Pick-up roller gear assembly	RM1-1482-000CN	Internal components (2 of 4) on page 229
Plate	RC1-4135-000CN	Covers on page 223
Plate, grounding	RC1-4085-000CN	Internal components (3 of 4) on page 233
Plate, protective	RC1-4136-000CN	Internal components (1 of 4) on page 225
Plate, transfer, lower	RL1-0581-000CN	Internal components (4 of 4) on page 235
Position guide assembly	RM1-1506-000CN	Internal components (3 of 4) on page 233
Power supply	RM1-1505-000CN	Internal components (3 of 4) on page 233
Power switch	RC1-4173-000CN	Covers on page 223
Rear cover assembly	RM1-1517-000CN	Covers on page 223
Registration assembly	RM1-1502-000CN	Internal components (4 of 4) on page 235
Registration sensor pcb assembly	RM1-1416-000CN	Internal components (4 of 4) on page 235

Table 8-8 Alphabetical parts list (continued)

Description	Part number	Table and page
Roller stay assembly	RM1-1485-000CN	Internal components (2 of 4) on page 229
Roller, delivery	RC1-3996-000CN	Internal components (2 of 4) on page 229
Roller, face-down	RC1-3994-000CN	Internal components (2 of 4) on page 229
Roller, face-down	RL1-0580-000CN	Internal components (2 of 4) on page 229
Roller, tray 1 pick-up	RL1-0568-000CN	Internal components (4 of 4) on page 235
Screw, p, M3x8	XB4-5300-805CN	Internal components (4 of 4) on page 235
Screw, RS, M3x8	XA9-1500-000CN	Internal components (2 of 4) on page 229
Screw, RS, M3x8	XA9-1500-000CN	Internal components (4 of 4) on page 235
Screw, S, M3x8	XA9-1500-000CN	Covers on page 223
Screw, S, M3x8	XA9-1500-000CN	Internal components (1 of 4) on page 225
Screw, S, M3x8	XA9-1500-000CN	Internal components (3 of 4) on page 233
Screw, tapping, M3x6	XA9-1503-000CN	Covers on page 223
Screw, tapping, M3x6	XA9-1503-000CN	Internal components (3 of 4) on page 233
Screw, tapping, truss head, M4x10	XB4-7401-005CN	Covers on page 223
Screw, tapping, truss head, M4x10	XB4-7401-005CN	Internal components (3 of 4) on page 233
Screw, tapping, truss head, M4x10	XB4-7401-005CN	Internal components (4 of 4) on page 235
Screw, w/washer, M3x6	XB2-7300-605CN	Internal components (1 of 4) on page 225
Screw, w/washer, M3x6	XB2-7300-605CN	Internal components (2 of 4) on page 229
Screw, w/washer, M3x6	XB2-7300-605CN	Internal components (3 of 4) on page 233
Screw,tapping,truss head,m4x10	XB4-7401-005CN	Internal components (2 of 4) on page 229
Sensor pcb assembly	RM1-1435-000CN	Internal components (4 of 4) on page 235
Sheet	RC1-4179-000CN	Internal components (2 of 4) on page 229
Sheet, static charge	RC1-4070-000CN	Internal components (4 of 4) on page 235

Table 8-8 Alphabetical parts list (continued)

Description	Part number	Table and page
Solenoid, cassette	RK2-0528-000CN	Internal components (2 of 4) on page 229
Solenoid, multi-purpose	RK2-0526-000CN	Internal components (2 of 4) on page 229
Spring, compression	RU5-2404-000CN	Internal components (1 of 4) on page 225
Spring, compression	RC1-4140-000CN	Internal components (1 of 4) on page 225
Spring, compression	RU5-2405-000CN	Internal components (1 of 4) on page 225
Spring, compression	RU5-2401-000CN	Internal components (3 of 4) on page 233
Spring, compression	RC1-4185-000CN	Internal components (3 of 4) on page 233
Spring, compression	RU5-2408-000CN	Internal components (3 of 4) on page 233
Spring, compression	RU5-2385-000CN	Internal components (4 of 4) on page 235
Spring, leaf	RC1-4067-000CN	Internal components (1 of 4) on page 225
Spring, tension	RU5-2406-000CN	Covers on page 223
Spring, tension	RU5-2388-000CN	Covers on page 223
Spring, tension	RU5-2407-000CN	Internal components (1 of 4) on page 225
Spring, tension	RU5-2403-000CN	Internal components (1 of 4) on page 225
Spring, torsion	RC1-4059-000CN	Internal components (1 of 4) on page 225
Spring, torsion	RC1-4061-000CN	Internal components (1 of 4) on page 225
Spring, torsion	RU5-2410-000CN	Internal components (1 of 4) on page 225
Spring, torsion	RC1-3995-000CN	Internal components (2 of 4) on page 229
Spring, torsion	RU5-2386-000CN	Internal components (4 of 4) on page 235
Spring, torsion	RC1-4028-000CN	Internal components (4 of 4) on page 235
Stay, solenoid	RC1-3955-000CN	Internal components (2 of 4) on page 229
Stay, tag holder	RC1-4126-000CN	Internal components (1 of 4) on page 225
Stopper, gear	RC1-4189-000CN	Internal components (4 of 4) on page 235

Table 8-8 Alphabetical parts list (continued)

Description	Part number	Table and page
Top cover assembly	RM1-1514-000CN	Covers on page 223
Transfer roller assembly	RM1-1508-000CN	Internal components (4 of 4) on page 235
Tray 1 cover assembly	RM1-1523-000CN	Covers on page 223
Tray 1 pick-up shaft assembly	RM1-1484-000CN	Internal components (4 of 4) on page 235
Tray 2 pickup assembly	RM1-1481-000CN	Internal components (2 of 4) on page 229
Tray 2 pickup assembly	RM1-1481-000CN	Tray 2 pickup assembly on page 237
Tray 2 pickup roller	RL1-0542-000CN	Tray 2 pickup assembly on page 237

Numerical parts list

Table 8-9 Numerical parts list

Part number	Description	Table and page
Q3953-60001	Formatter, non-network versions	Internal components (1 of 4) on page 225
Q3955-60003	Formatter, network versions	Internal components (1 of 4) on page 225
RA0-1003-000CN	Foot, rubber	Internal components (1 of 4) on page 225
RA0-1068-000CN	Cap, continuity	Internal components (4 of 4) on page 235
RA0-1172-000CN	Gear, 17t	Internal components (3 of 4) on page 233
RC1-0922-000CN	Bushing, transfer, right	Internal components (4 of 4) on page 235
RC1-0939-000CN	Pad, separation	Internal components (4 of 4) on page 235
RC1-3665-000CN	Bushing	Internal components (2 of 4) on page 229
RC1-3935-000CN	Guide, feed	Internal components (4 of 4) on page 235
RC1-3936-000CN	Cover, registration	Internal components (4 of 4) on page 235
RC1-3937-000CN	Arm, pad	Internal components (4 of 4) on page 235
RC1-3939-000CN	Lever, sensor	Internal components (4 of 4) on page 235
RC1-3946-000CN	Base plate, front	Internal components (1 of 4) on page 225
RC1-3948-000CN	Guide, cst., left front	Internal components (1 of 4) on page 225
RC1-3949-000CN	Guide, cst., left middle	Internal components (1 of 4) on page 225
RC1-3950-000CN	Guide, cst., left rear	Internal components (1 of 4) on page 225
RC1-3951-000CN	Guide, cst., right front	Internal components (1 of 4) on page 225
RC1-3953-000CN	Guide, cst., right rear	Internal components (1 of 4) on page 225
RC1-3954-000CN	Cover, gear	Internal components (4 of 4) on page 235
RC1-3955-000CN	Stay, solenoid	Internal components (2 of 4) on page 229

Table 8-9 Numerical parts list (continued)

Part number	Description	Table and page
RC1-3994-000CN	Roller, face-down	Internal components (2 of 4) on page 229
RC1-3995-000CN	Spring, torsion	Internal components (2 of 4) on page 229
RC1-3996-000CN	Roller, delivery	Internal components (2 of 4) on page 229
RC1-3998-000CN	Holder, roller	Internal components (2 of 4) on page 229
RC1-4000-000CN	Cover, inner, rear	Internal components (2 of 4) on page 229
RC1-4006-000CN	Guide, cable	Internal components (2 of 4) on page 229
RC1-4009-000CN	Holder	Internal components (1 of 4) on page 225
RC1-4025-000CN	Eliminator, static charge	Internal components (3 of 4) on page 233
RC1-4027-000CN	Lever, sensor	Internal components (4 of 4) on page 235
RC1-4028-000CN	Spring, torsion	Internal components (4 of 4) on page 235
RC1-4055-000CN	Arm, door	Internal components (1 of 4) on page 225
RC1-4056-000CN	Guide, door arm	Internal components (1 of 4) on page 225
RC1-4057-000CN	Hinge, left	Covers on page 223
RC1-4058-000CN	Hinge, right	Covers on page 223
RC1-4059-000CN	Spring, torsion	Internal components (1 of 4) on page 225
RC1-4060-000CN	Lever	Internal components (1 of 4) on page 225
RC1-4061-000CN	Spring, torsion	Internal components (1 of 4) on page 225
RC1-4065-000CN	Lever, grounding contact	Internal components (1 of 4) on page 225
RC1-4066-000CN	Lever, grounding contact	Internal components (1 of 4) on page 225
RC1-4067-000CN	Spring, leaf	Internal components (1 of 4) on page 225
RC1-4070-000CN	Sheet, static charge	Internal components (4 of 4) on page 235
RC1-4083-000CN	Guide	Internal components (4 of 4) on page 235
RC1-4085-000CN	Plate, grounding	Internal components (3 of 4) on page 233

Table 8-9 Numerical parts list (continued)

Part number	Description	Table and page
RC1-4096-000CN	Guide, duplex inlet	Internal components (2 of 4) on page 229
RC1-4105-000CN	Bushing, inner	Internal components (3 of 4) on page 233
RC1-4106-000CN	Guide, cartridge, right upper	Internal components (3 of 4) on page 233
RC1-4107-000CN	Guide, cartridge, right lower	Internal components (4 of 4) on page 235
RC1-4108-000CN	Cover, main motor	Internal components (4 of 4) on page 235
RC1-4113-000CN	Base plate, right	Internal components (2 of 4) on page 229
RC1-4114-000CN	Cam	Internal components (3 of 4) on page 233
RC1-4115-000CN	Lever, coupling	Internal components (3 of 4) on page 233
RC1-4116-000CN	Lever, drive release	Internal components (3 of 4) on page 233
RC1-4117-000CN	Link, drive release	Internal components (3 of 4) on page 233
RC1-4121-000CN	Guide, cartridge, left upper	Internal components (1 of 4) on page 225
RC1-4122-000CN	Guide, cartridge., left lower	Internal components (1 of 4) on page 225
RC1-4123-000CN	Lever, cartridge clamp	Internal components (1 of 4) on page 225
RC1-4125-000CN	Link, laser shutter	Internal components (1 of 4) on page 225
RC1-4126-000CN	Stay, tag holder	Internal components (1 of 4) on page 225
RC1-4127-000CN	Holder, tag	Internal components (1 of 4) on page 225
RC1-4128-000CN	Duct, scanner	Internal components (1 of 4) on page 225
RC1-4129-000CN	Duct, cartridge	Internal components (1 of 4) on page 225
RC1-4130-000CN	Duct, arm	Internal components (2 of 4) on page 229
RC1-4131-000CN	Duct, cooling	Internal components (2 of 4) on page 229
RC1-4132-000CN	Lever, test switch	Internal components (2 of 4) on page 229
RC1-4133-000CN	Holder, main fan	Internal components (2 of 4) on page 229

Table 8-9 Numerical parts list (continued)

Part number	Description	Table and page
RC1-4134-000CN	Holder, sub fan	Internal components (1 of 4) on page 225
RC1-4135-000CN	Plate	Covers on page 223
RC1-4136-000CN	Plate, protective	Internal components (1 of 4) on page 225
RC1-4137-000CN	Cam, contact	Internal components (1 of 4) on page 225
RC1-4138-000CN	Lever	Internal components (1 of 4) on page 225
RC1-4140-000CN	Spring, compression	Internal components (1 of 4) on page 225
RC1-4148-000CN	Cover, left	Covers on page 223
RC1-4150-000CN	Cover, DIMM	Covers on page 223
RC1-4151-000CN	Cover, right front	Covers on page 223
RC1-4156-000CN	Cover, right rear	Covers on page 223
RC1-4157-000CN	Cover, right lower	Covers on page 223
RC1-4159-000CN	Cover, right upper	Covers on page 223
RC1-4169-000CN	Holder, switch link	Internal components (2 of 4) on page 229
RC1-4170-000CN	Link, switch	Internal components (2 of 4) on page 229
RC1-4173-000CN	Power switch	Covers on page 223
RC1-4179-000CN	Sheet	Internal components (2 of 4) on page 229
RC1-4185-000CN	Spring, compression	Internal components (3 of 4) on page 233
RC1-4189-000CN	Stopper, gear	Internal components (4 of 4) on page 235
RK2-0523-000CN	Motor, stepping	Internal components (3 of 4) on page 233
RK2-0526-000CN	Solenoid, multi-purpose	Internal components (2 of 4) on page 229
RK2-0528-000CN	Solenoid, cassette	Internal components (2 of 4) on page 229
RK2-0534-000CN	Microswitch	Internal components (2 of 4) on page 229
RK2-0571-000CN	Fan	Internal components (2 of 4) on page 229
RK2-0573-000CN	Fan, sub	Internal components (1 of 4) on page 225
RL1-0542-000CN	Tray 2 pickup roller	Tray 2 pickup assembly on page 237

Table 8-9 Numerical parts list (continued)

Part number	Description	Table and page
RL1-0568-000CN	Roller, tray 1 pick-up	Internal components (4 of 4) on page 235
RL1-0580-000CN	Roller, face-down	Internal components (2 of 4) on page 229
RL1-0581-000CN	Plate, transfer, lower	Internal components (4 of 4) on page 235
RL1-0587-000CN	Motor, dc, 26.2 W	Internal components (4 of 4) on page 235
RM1-1416-000CN	Registration sensor pcb assembly	Internal components (4 of 4) on page 235
RM1-1421-000CN	Cable assembly	Internal components (1 of 4) on page 225
RM1-1422-000CN	Cable, memory tag	Internal components (1 of 4) on page 225
RM1-1425-000CN	Cable assembly	Internal components (2 of 4) on page 229
RM1-1426-000CN	Cable assembly	Internal components (4 of 4) on page 235
RM1-1435-000CN	Sensor pcb assembly	Internal components (4 of 4) on page 235
RM1-1481-000CN	Tray 2 pickup assembly	Internal components (2 of 4) on page 229
RM1-1481-000CN	Tray 2 pickup assembly	Tray 2 pickup assembly on page 237
RM1-1482-000CN	Pick-up roller gear assembly	Internal components (2 of 4) on page 229
RM1-1484-000CN	Tray 1 pick-up shaft assembly	Internal components (4 of 4) on page 235
RM1-1485-000CN	Roller stay assembly	Internal components (2 of 4) on page 229
RM1-1490-000CN	Multi-purpose tray assembly	Covers on page 223
RM1-1491-000CN	Fuser, 110-127 V	Internal components (2 of 4) on page 229
RM1-1500-000CN	Fixing drive side plate assembly	Internal components (3 of 4) on page 233
RM1-1502-000CN	Registration assembly	Internal components (4 of 4) on page 235
RM1-1503-000CN	Cartridge door assembly	Covers on page 223
RM1-1504-000CN	Feed guide assembly	Internal components (3 of 4) on page 233
RM1-1505-000CN	Power supply	Internal components (3 of 4) on page 233
RM1-1506-000CN	Position guide assembly	Internal components (3 of 4) on page 233

Table 8-9 Numerical parts list (continued)

Part number	Description	Table and page
RM1-1507-000CN	Feed guide assembly, lower	Internal components (2 of 4) on page 229
RM1-1508-000CN	Transfer roller assembly	Internal components (4 of 4) on page 235
RM1-1512-000CN	Gear assembly	Internal components (2 of 4) on page 229
RM1-1514-000CN	Top cover assembly	Covers on page 223
RM1-1516-000CN	ECU, 110-127 V	Internal components (1 of 4) on page 225
RM1-1517-000CN	Rear cover assembly	Covers on page 223
RM1-1519-000CN	Control panel	Covers on page 223
RM1-1521-000CN	Laser/scanner assembly	Internal components (1 of 4) on page 225
RM1-1522-000CN	Drive release assembly	Internal components (3 of 4) on page 233
RM1-1523-000CN	Tray 1 cover assembly	Covers on page 223
RM1-1524-000CN	ECU, 220-240 V	Internal components (1 of 4) on page 225
RM1-1531-000CN	Fuser, 220-240 V	Internal components (2 of 4) on page 229
RU5-0366-000CN	Gear, 30t	Internal components (4 of 4) on page 235
RU5-0375-000CN	Gear, 15t	Internal components (2 of 4) on page 229
RU5-0377-000CN	Gear, 28t	Internal components (3 of 4) on page 233
RU5-0378-000CN	Gear, 20t	Internal components (3 of 4) on page 233
RU5-0379-000CN	Gear, 19t	Internal components (3 of 4) on page 233
RU5-0389-000CN	Gear, 201t	Internal components (3 of 4) on page 233
RU5-0400-000CN	Gear, 12t	Internal components (4 of 4) on page 235
RU5-0409-000CN	Gear, 14t	Internal components (4 of 4) on page 235
RU5-2385-000CN	Spring, compression	Internal components (4 of 4) on page 235
RU5-2386-000CN	Spring, torsion	Internal components (4 of 4) on page 235
RU5-2388-000CN	Spring, tension	Covers on page 223
RU5-2401-000CN	Spring, compression	Internal components (3 of 4) on page 233

Table 8-9 Numerical parts list (continued)

Part number	Description	Table and page
RU5-2403-000CN	Spring, tension	Internal components (1 of 4) on page 225
RU5-2404-000CN	Spring, compression	Internal components (1 of 4) on page 225
RU5-2405-000CN	Spring, compression	Internal components (1 of 4) on page 225
RU5-2406-000CN	Spring, tension	Covers on page 223
RU5-2407-000CN	Spring, tension	Internal components (1 of 4) on page 225
RU5-2408-000CN	Spring, compression	Internal components (3 of 4) on page 233
RU5-2410-000CN	Spring, torsion	Internal components (1 of 4) on page 225
VS1-7177-003CN	Connector, snap tight, bk	Internal components (1 of 4) on page 225
VS1-7177-004CN	Connector, snap tight, bk	Internal components (1 of 4) on page 225
VS1-7257-007CN	Connector, drawer	Internal components (4 of 4) on page 235
WG8-5624-000CN	Ic, photo interrupter	Internal components (2 of 4) on page 229
WT2-5056-000CN	Clip, cord	Internal components (3 of 4) on page 233
WT2-5694-000CN	Clip clamp, wire	Internal components (1 of 4) on page 225
WT2-5812-000CN	Clip, cable	Internal components (1 of 4) on page 225
XA9-1500-000CN	Screw, S, M3x8	Covers on page 223
XA9-1500-000CN	Screw, S, M3x8	Internal components (1 of 4) on page 225
XA9-1500-000CN	Screw, RS, M3x8	Internal components (2 of 4) on page 229
XA9-1500-000CN	Screw, S, M3x8	Internal components (3 of 4) on page 233
XA9-1500-000CN	Screw, RS, M3x8	Internal components (4 of 4) on page 235
XA9-1503-000CN	Screw, tapping, M3x6	Covers on page 223
XA9-1503-000CN	Screw, tapping, M3x6	Internal components (3 of 4) on page 233
XB2-7300-605CN	Screw, w/washer, M3x6	Internal components (1 of 4) on page 225
XB2-7300-605CN	Screw, w/washer, M3x6	Internal components (2 of 4) on page 229

Table 8-9 Numerical parts list (continued)

Part number	Description	Table and page
XB2-7300-605CN	Screw, w/washer, M3x6	Internal components (3 of 4) on page 233
XB4-5300-805CN	Screw, p, M3x8	Internal components (4 of 4) on page 235
XB4-7401-005CN	Screw, tapping, truss head, M4x10	Covers on page 223
XB4-7401-005CN	Screw,tapping,truss head,m4x10	Internal components (2 of 4) on page 229
XB4-7401-005CN	Screw, tapping, truss head, M4x10	Internal components (3 of 4) on page 233
XB4-7401-005CN	Screw, tapping, truss head, M4x10	Internal components (4 of 4) on page 235

Index

Symbols/Numerics

- 1,500-sheet tray
 - troubleshooting 143
- 250-sheet tray. *See* tray 2
- 500-sheet tray
 - diagrams 211
 - locking 32
 - paper specifications 10
 - printing from 31
 - troubleshooting 143

A

- access plate, removing 109
- accessibility 6
- accessories
 - troubleshooting 143
- accessories, ordering 219
- acoustic specifications 9
- adhesive labels, specifications 14
- alerts software 151
- Alerts tab, HP Toolbox 41
- antcounterfeit website 48
- Apple Macintosh. *See* Macintosh
- Attention light 29

B

- back cover, removing 76
- bins
 - locating 2
 - paper jams, clearing 170
 - paper path test 154
- blinking lights 29
- blurred print, troubleshooting 202
- browser requirements
 - embedded Web server 35
 - HP Toolbox 39
 - HP Web Jetadmin 38
- buffer overflow error messages 178
- buttons, control panel 29

C

- cables
 - connecting 23
 - troubleshooting 141
- Canadian DOC statement 18
- capacities, trays 4, 10
- card slot errors 185
- cartridge door, removing 125
- cartridges
 - cleaning near 52
 - error messages 188, 190
 - features 5
 - life expectancy 49
 - low toner message 49
 - memory tag 70
 - non-HP 48
 - operations 66
 - out of toner message 50
 - paper jams, clearing from 168
 - recycling 16
 - status, viewing with embedded Web server 36
 - status, viewing with HP Toolbox 40
 - storing 48
 - supplies status page 46, 148
 - supply level, checking 49
 - warranty 15
- characters, misformed 198
- circuit diagrams 212
- classes 218
- cleaning
 - fuser 53
 - paper path 52
 - printer 52
- cleaning page, printing 53
- cold reset 158
- communications, troubleshooting 163
- compact flash

- initialization 159
- CompactFlash 159
- configuration page
 - printing 44, 146
 - troubleshooting 139
- configurations, models 2
- connecting cables 23
- consumables. *See* supplies
- control panel
 - buttons 29
 - default settings, restoring 158
 - Diagnostics menu 154
 - error messages 176
 - information pages 144
 - language, selecting 30, 139
 - lights 29
 - menu map, printing 30, 44, 145
 - menus 144, 153
 - online Help 176
 - print cartridge supply level, checking 49
 - removing 87
 - Resets menu 153
 - Service menu 155
 - troubleshooting 139
- counterfeit supplies 48
- covers
 - 500-sheet paper feeder 211
 - back, removing 76
 - cartridge door, removing 125
 - front right, removing 85
 - I/O, removing 80
 - left-side, removing 81
 - part numbers 222
 - right-side, locating 2
 - right-side, removing 76
 - top right, removing 83
 - top, removing 83
- crooked pages 175, 198
- curled paper, troubleshooting 199

- custom-size paper 10
- customer support 218
- D**
- Data light 29
- date code, service ID 156
- dc controller operations 59, 64
- declaration of conformity 17
- default settings, restoring
 - cold reset 158
 - Resets menu 153
- density, troubleshooting 193
- developing stage 67
- Device Settings window, HP
 - Toolbox 41
- diagnostics
 - engine 162
 - formatter 162
 - paper path test 154
 - self test 159
- Diagnostics menu 154
- DIMM errors 181, 190
- disk
 - font list, printing 47
- Documentation tab, HP Toolbox 41
- documentation, ordering 218
- dots, troubleshooting 194, 201
- drive assembly, diagrams 206
- drivers
 - Linux 25
 - operating systems supported 25
 - ordering 218
 - OS/2 25
- dropouts, troubleshooting 194
- drum cleaning stage 69
- drum life out message 50
- duplexer
 - models including 4
 - paper jams, clearing 172
 - paper path test 155
 - paper specifications 11
 - rollers 57
- E**
- e-label reader, removing 121
- e-mail alerts 41
- ECU, removing 103
- electrical specifications 7
- electrostatic discharge (ESD) 72
- embedded Web server
 - features 35
 - Information tab 36
 - Networking tab 37
 - opening 35
 - Other Links tab 37
 - print cartridge supply level, checking 49
 - Settings tab 36
 - system requirements 35
- energy use 6, 7
- engine control system 61
- engine controller assembly 206
- engine controller PCB 210
- engine test 162
- envelopes
 - margins 14
 - specifications 13
 - storing 14
 - wrinkled, troubleshooting 199
- environment, specifications 9, 22
- error messages
 - control panel, troubleshooting 176
 - event log, printing 45
 - Printer Status and Alerts 151
- ESD (electrostatic discharge) 72
- event log
 - clearing 155
 - viewing 154
- Explorer, versions supported
 - embedded Web server 35
 - HP Toolbox 39
 - HP Web Jetadmin 38
- F**
- face-down-roller shaft, removing 123
- fans, diagrams 209
- FastRes 4
- features 2, 4
- feed roller 57
- Finnish laser statement 19
- flashing lights 29
- font lists, printing 47
- fonts
 - included 5
- formatter
 - CompactFlash parts 159
- page count, resetting 155
- removing 89
- service ID 156
- test page 162
- front right cover, removing 85
- fuser
 - cleaning 53
 - diagrams 206
 - errors 177
 - modes 34
 - removing 93
- fusing stage 68
- G**
- gear assembly, removing 115
- gray background, troubleshooting 195
- H**
- hard disk
 - font list, printing 47
- Help 176
- high-voltage power supply 206, 210
- HP Customer Care Online 218
- HP Jetdirect print servers
 - configuration page 146, 164
 - error messages 185
 - models including 5
 - troubleshooting 163
- HP LaserJet Utility, Macintosh 26
- HP OpenVMS drivers 25
- HP Printing Supplies Returns and Recycling Program 16
- HP Technical Training 218
- HP Toolbox
 - Alerts tab 41
 - Device Settings window 41
 - Documentation tab 41
 - features 39
 - links 42
 - opening 40
 - print cartridge supply level, checking 49
 - Status tab 40
 - Troubleshooting tab 40
 - uninstalling 43
- HP Web Jetadmin
 - browsers supported 38
 - downloading 38

humidity requirements 9

I

I/O cover, removing 80

IBM OS/2 drivers 25

image formation system operations
66

image quality, troubleshooting 191

image repetition, troubleshooting
202

information pages, printing 44, 144

Information tab, embedded Web
server 36

Install notes 41

installing printer 22

interface cables, troubleshooting
141

interface ports. *See* ports

internal components, part numbers
224

Internet Explorer, versions
supported

embedded Web server 35

HP Toolbox 39

HP Web Jetadmin 38

J

jams

causes of 166

detection operations 64

duplexer, clearing 172

locating 167

output areas, clearing 170

print-cartridge area, clearing
168

trays, clearing 169

Japanese VCCI statement 18

Jetadmin

browsers supported 38

downloading 38

Jetdirect print servers

configuration page 146, 164

error messages 185

models including 5

troubleshooting 163

jobs

formatted incorrectly 142

not printing, troubleshooting
141

stopped, troubleshooting 142

K

keys, control panel 29

Korean EMI statement 18

L

labels, specifications 14

language, control panel 30, 139

languages, printer 5

laser beam exposure stage 67

laser safety statements 18

laser/scanner

diagrams 206

operations 63

removing 98

LaserJet Utility, Macintosh 26

left-side cover, removing 81

light print, troubleshooting 193

lights, control panel 29

lines, troubleshooting 195, 200

links

embedded Web server 37

HP Toolbox 42

Linux driver support 25

load tray error messages 178, 187

locking trays 32

loose toner

troubleshooting 196

washing off 168

low toner message 49

M

MAC addresses 159

Macintosh

drivers supported 25

HP LaserJet Utility 26

operating systems supported

24

PPDs 26

problems, troubleshooting 204

software included 26

manual feed 33

manuals 41

map, menu 30, 44, 145

margins

envelopes 14

media

capacity 4

curl, troubleshooting 199

fuser modes 34

manual feed 33

multifeeds, troubleshooting 174

sizes supported 10

skewed 175, 198

specifications 10, 11

storing 12

tray selection 31, 32

wrinkled 174, 199

memory

configuration page 45

DIMM errors 181, 190

e-label reader, removing 121

included 4

insufficient 186

NVRAM initialization 158

print cartridges 70

supply errors 176

menus, control panel

accessing 29, 144, 153

default settings, restoring 158

Diagnostics 154

map, printing 30, 44, 145

Resets 153

Service 155

messages

control panel, troubleshooting
176

event log, printing 45

Printer Status and Alerts 151

Microsoft Windows. *See* Windows

misformed characters,
troubleshooting 198

model number 45

models, printer 2

motors

diagrams 209

operations 64

multifeeds, troubleshooting 174

N

Netscape Navigator, versions

supported

embedded Web server 35

HP Toolbox 39

HP Web Jetadmin 38

Networking tab, embedded Web
server 37

networks

formatter, replacing 159

HP Jetdirect configuration page
146

- HP Jetdirect page 164
 - HP Jetdirect print servers,
 - models including 5
 - troubleshooting 163
 - noise specifications 9
 - non-HP print cartridges 48, 188
 - NVRAM initialization 158
- O**
- oblique roller 57
 - on/off switch 3
 - online Help 176
 - online support 218
 - OpenVMS drivers 25
 - operating environment
 - specifications 9, 22
 - operating systems supported 24, 25
 - operations
 - block diagram 56
 - engine control system 61
 - image formation 66
 - laser/scanner 63
 - pickup/feed/delivery system 64
 - power-on 59
 - print cartridge memory 70
 - timing 59
 - ordering
 - parts 218
 - supplies 218
 - OS/2 drivers 25
 - Other links
 - embedded Web server 37
 - HP Toolbox 42
 - out of toner message 50
- P**
- page count 45, 155
 - pages per minute 4
 - paper
 - capacity 4
 - curl, troubleshooting 199
 - fuser modes 34
 - manual feed 33
 - multifeeds, troubleshooting 174
 - sizes supported 10
 - skewed 175, 198
 - specifications 10, 11
 - storing 12
 - tray selection 31, 32
 - wrinkled 174, 199
 - paper handling accessories
 - troubleshooting 143
 - paper path test 154
 - parallel cables
 - troubleshooting 141
 - parallel port
 - buffer overflow 178
 - connecting to 23
 - testing 163
 - type included 5
 - part numbers
 - accessories 219
 - covers 222
 - internal components 224
 - tray 2 236
 - parts
 - ordering 218
 - removing and replacing 72, 74
 - PCAs, diagrams 210
 - PCL font list, printing 47
 - PDEs, Macintosh 26
 - permanent storage errors 184
 - personalities 5
 - phone numbers, ordering supplies 218
 - physical specifications 7, 22
 - pickup assembly, diagrams 206
 - pickup roller, tray 1
 - locating 57
 - removing 132
 - pickup roller, tray 2
 - locating 57
 - removing 133
 - pickup/feed/delivery operations 64
 - PIN codes, service 155
 - platforms supported 24, 25
 - ports
 - buffer overflow 178
 - connecting to 23
 - included 5
 - locating 3
 - troubleshooting 163
 - PostScript error pages
 - troubleshooting 141
 - PostScript Printer Description (PPD) files
 - included 26
 - PostScript problems,
 - troubleshooting 205
 - power
 - energy use 6
 - on/off switch 3
 - operations, sequence of 59
 - specifications 7
 - power supply, removing 110
 - PPDs
 - included 26
 - pressure roller 57
 - primary charging stage 67
 - print cartridge door, removing 125
 - print cartridges
 - cleaning near 52
 - error messages 188, 190
 - features 5
 - life expectancy 49
 - low toner message 49
 - memory tag 70
 - non-HP 48
 - operations 66
 - out of toner message 50
 - paper jams, clearing 168
 - recycling 16
 - status, viewing with embedded Web server 36
 - status, viewing with HP Toolbox 40
 - storing 48
 - supplies status page 46, 148
 - supply level, checking 49
 - warranty 15
 - print jobs
 - formatted incorrectly 142
 - not printing, troubleshooting 141
 - stopped, troubleshooting 142
 - print quality, troubleshooting 191
 - Printer Dialog Extensions (PDEs), Macintosh 26
 - printer drivers. See drivers
 - printer languages 5
 - Printer Status and Alerts 151
 - processor speed 4
 - ProRes 4
 - PS error pages
 - troubleshooting 141
 - PS font list, printing 47
- Q**
- quality, troubleshooting 191

R

RAM disk errors 189
Ready light 29
recycling supplies 16
registration assembly
 diagrams 206
 removing 129
regulatory statements 17
removing HP Toolbox 43
removing parts 72, 74
repeating defects, troubleshooting 197
repeating images, troubleshooting 202
replacing parts 72, 74
reset, cold 158
Resets menu 153
resolution
 features 4
 troubleshooting quality 191
right-side cover
 locating 2
 removing 76
right-side handle, removing 101
rollers
 diagrams 207
 face-down shaft, removing 123
 locating 57
 transfer, removing 128
 tray 1 pickup, removing 132
 tray 2 pickup, removing 133

S

Save + Restore 159
screwdrivers, required 72
screws, replacing 72
self test 159
sensors
 diagrams 208
 operations 64
separation pad
 locating 57
 removing 135
separation stage 68
serial cables, troubleshooting 141
serial number 45
service ID 156
Service menu 155
setting up printer 22
settings

 cold reset 158
 configuration page, printing 44
 Resets menu 153
Settings tab, embedded Web server 36
size specifications
 paper 10
 printer 7
skewed pages 175, 198
Sleep mode
 power specifications 7
 settings 153
slow printing, troubleshooting 142
smear toner, troubleshooting 196
software
 HP Toolbox 39
 Linux 25
 Macintosh, included 26
 operating systems supported 24
 ordering 218
 Printer Status and Alerts 151
solenoids
 diagrams 209
 operations 64
 tray 1, removing 119
 tray 2, removing 120
space requirements 22
specifications
 accessibility 6
 acoustic emissions 9
 electrical 7
 energy use 6
 envelopes 13
 environmental 22
 labels 14
 media 10
 memory 4
 operating environment 9
 paper 11
 physical 7
 speed 4
 transparencies 14
 trays 4
specks, troubleshooting 194, 201
speed
 processor 4
 specifications 4
 troubleshooting 142

spots, troubleshooting 194, 201
static precautions 72
status
 e-mail alerts 41
 Information tab, embedded Web server 36
 lights, control panel 29
 Printer Status and Alerts 151
 supplies page, printing 46, 148
 toner level, checking 49
 viewing with HP Toolbox 40
Status tab, HP Toolbox 40
stopped printing, troubleshooting 142
storing
 envelopes 14
 paper 12
storing print cartridges 48
supplies
 memory errors 176
 non-HP 48, 188
 ordering 218
 recycling 16
 status page, printing 46, 148
 status, viewing with embedded Web server 36
 status, viewing with HP Toolbox 40
 toner level, checking 49
support 218
switch boxes 163
switches
 diagrams 208
 on/off 3
system requirements
 drivers 25
 embedded Web server 35
 HP Toolbox 39
 HP Web Jetadmin 38
 printing software 24

T

technical support 218
Technical Training, HP 218
telephone numbers, ordering supplies 218
temperature requirements 9
tests
 engine 162
 formatter 162

- paper path 154
 - self 159
 - text, troubleshooting
 - blurry 202
 - misformed characters 198
 - timing diagrams 215
 - tire tracks, troubleshooting 200
 - toner
 - output quality, troubleshooting 196
 - washing off 168
 - toner cartridges. *See* print cartridges
 - Toolbox
 - Alerts tab 41
 - Device Settings window 41
 - Documentation tab 41
 - features 39
 - links 42
 - opening 40
 - Status tab 40
 - Troubleshooting tab 40
 - uninstalling 43
 - tools, required 72
 - top cover, removing 83
 - top right cover, removing 83
 - total page count 155
 - transfer roller
 - locating 57
 - removing 128
 - transfer stage 68
 - transparencies, specifications 14
 - tray 1
 - locating 2
 - locking 32
 - manual feed 33
 - paper specifications 10
 - parts diagrams 207
 - pickup roller, removing 132
 - printing from 31
 - rollers 57
 - sensors 64, 208
 - solenoid, diagrams 209
 - solenoid, removing 119
 - troubleshooting 143
 - tray 2
 - locating 2
 - locking 32
 - paper specifications 10
 - part numbers 236
 - tray 3
 - diagrams 211
 - locking 32
 - paper specifications 10
 - printing from 31
 - trays
 - capacities 4
 - jams, clearing 169
 - load error messages 178, 187
 - locating 2
 - locking 32
 - manual feed 33
 - open or empty error message 190
 - paper path test 154
 - paper specifications 10
 - rollers 57
 - selecting 31
 - sensors 64
 - separation pad, removing 135
 - settings, viewing 46
 - troubleshooting 143
 - type or size messages 190
 - troubleshooting
 - blurred print 202
 - buffer overflow 178
 - cables 141
 - card slot errors 185
 - communications 163
 - configuration page printing 139
 - control panel display 139
 - curled paper 199
 - DIMM errors 181, 190
 - dropouts 194
 - engine test 162
 - error messages 176
 - formatter test 162
 - fuser errors 177
 - gray background 195
 - HP Jetdirect print servers 163
 - information pages 44
 - jams, causes of 166
 - jams, clearing print-cartridge area 168
 - jams, duplexer 172
 - jams, locations 167
 - jams, output areas 170
 - jams, trays 169
 - light print 193
 - lines 195, 200
 - Macintosh problems 204
 - memory, insufficient 186
 - multifeeds 174
 - online Help 176
 - permanent storage errors 184
 - PostScript problems 205
 - print quality 191
 - Printer Status and Alerts 151
 - printing 140, 142
 - PS errors 141
 - RAM disk errors 189
 - repeating defects 197
 - repeating images 202
 - skewed pages 175, 198
 - slow printing 142
 - smearred toner 196
 - specks 194
 - text 198, 202
 - tire tracks 200
 - tray selection 143
 - white spots 201
 - wrinkled paper 174, 199
 - Troubleshooting tab, HP Toolbox 40
- U**
- uninstalling HP Toolbox 43
 - UNIX driver support 25
 - USB port
 - buffer overflow 178
 - connecting to 23
 - type included 5
 - user guide 41
- V**
- voltage specifications 7
- W**
- warranty
 - print cartridge 15
 - service ID 156
 - washing off toner 168
 - wavy paper, troubleshooting 199

- Web browser requirements
 - embedded Web server 35
 - HP Toolbox 39
 - HP Web Jetadmin 38
- Web Jetadmin
 - browsers supported 38
 - downloading 38
- Web sites
 - anticounterfeit 48
 - HP Web Jetadmin, downloading 38
 - paper specifications 11
 - parts ordering 218
 - print media guide 10
 - recycling supplies 16
 - UNIX and Linux drivers 25
- weight, paper specifications 10
- white lines or spots,
 - troubleshooting 200
- Windows
 - drivers supported 25
 - versions supported 24
- wire harnesses, replacing 72
- wiring diagrams 212
- wrinkled paper, troubleshooting 174, 199



i n v e n t

© 2005 Hewlett-Packard Development Company, L.P.

www.hp.com/support/lj2410

www.hp.com/support/lj2420

www.hp.com/support/lj2430



Q5956-90940